

Supporting Information

Synthetic Studies on Taxol: Highly Stereoselective Construction of the Taxol C-Ring via S_N2' Reduction of an Allylic Phosphonium Salt

Masayuki Utsugi, Masayuki Miyano, and Masahisa Nakada*

*Department of Chemistry, Faculty of Science and Engineering,
Waseda University*

3-4-1 Ohkubo, Shinjuku-ku, Tokyo 169-8555, Japan

**Graphical ¹H and ¹³C NMR spectra of all new compounds
(43 pages; including this page)**

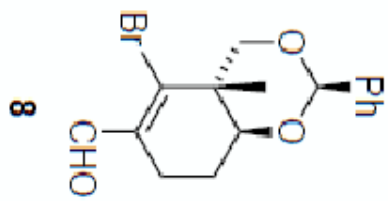

S2

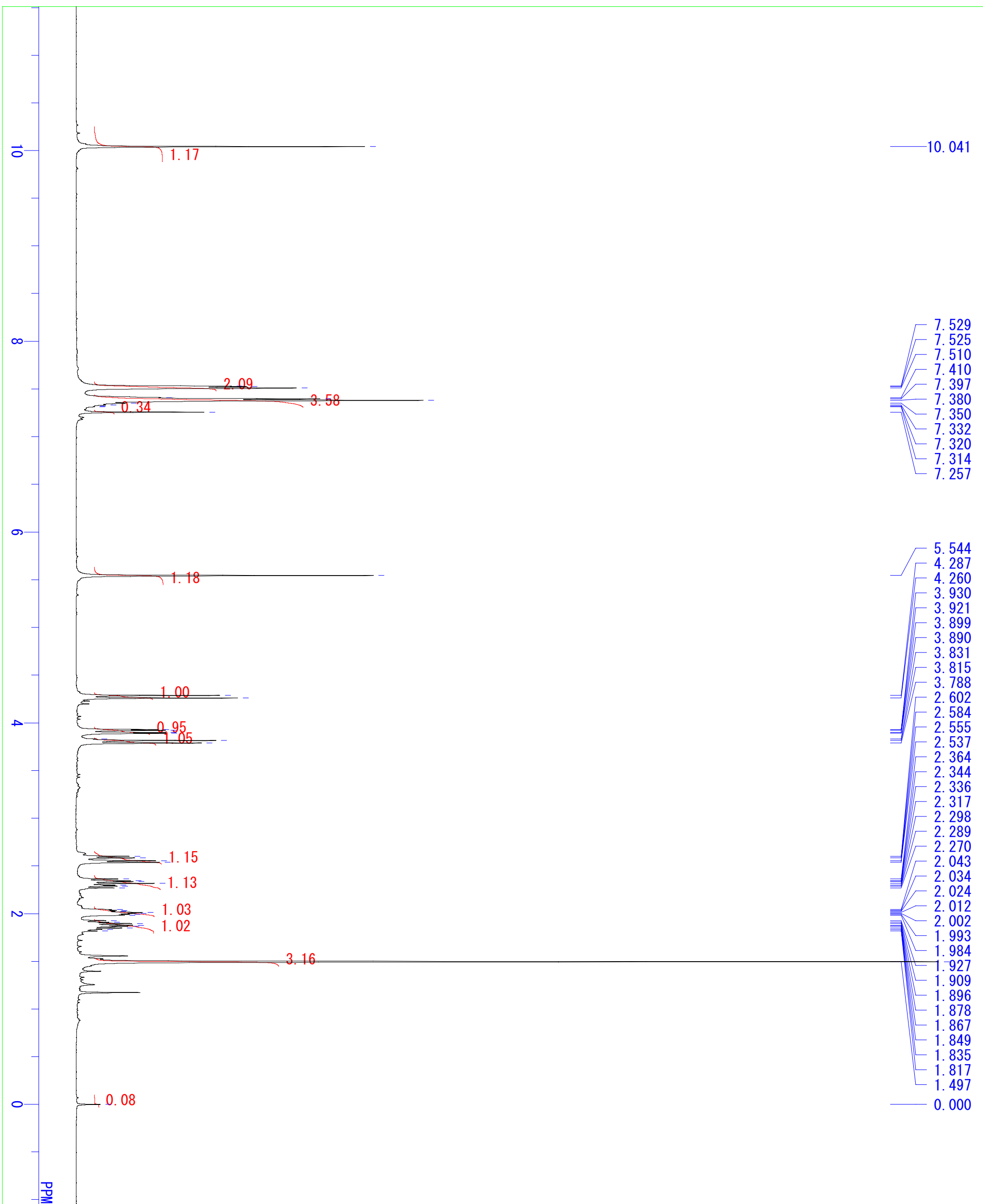

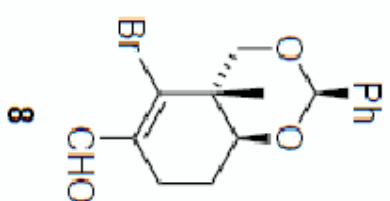

S3

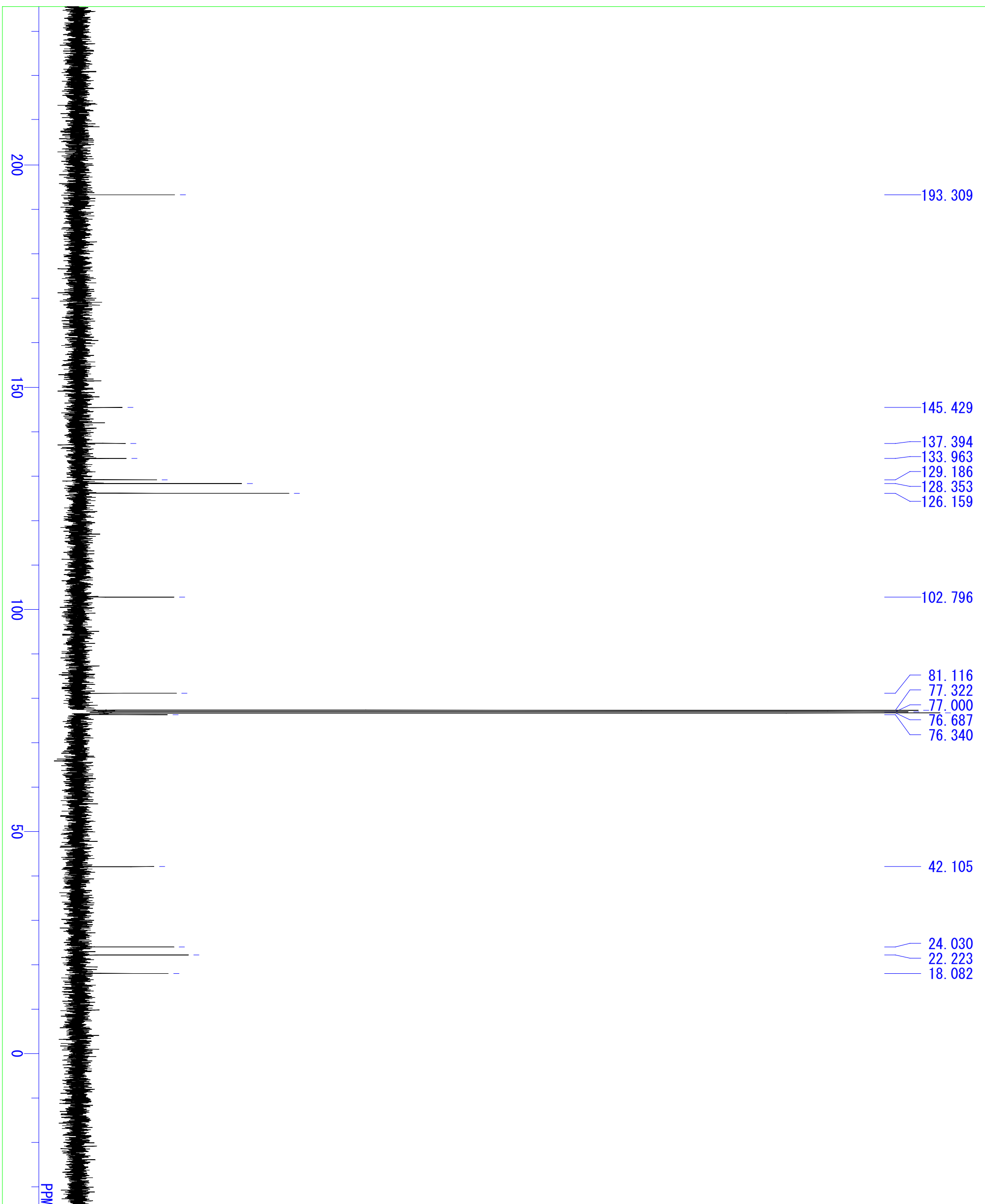

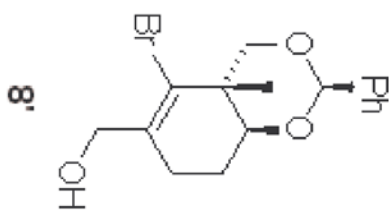
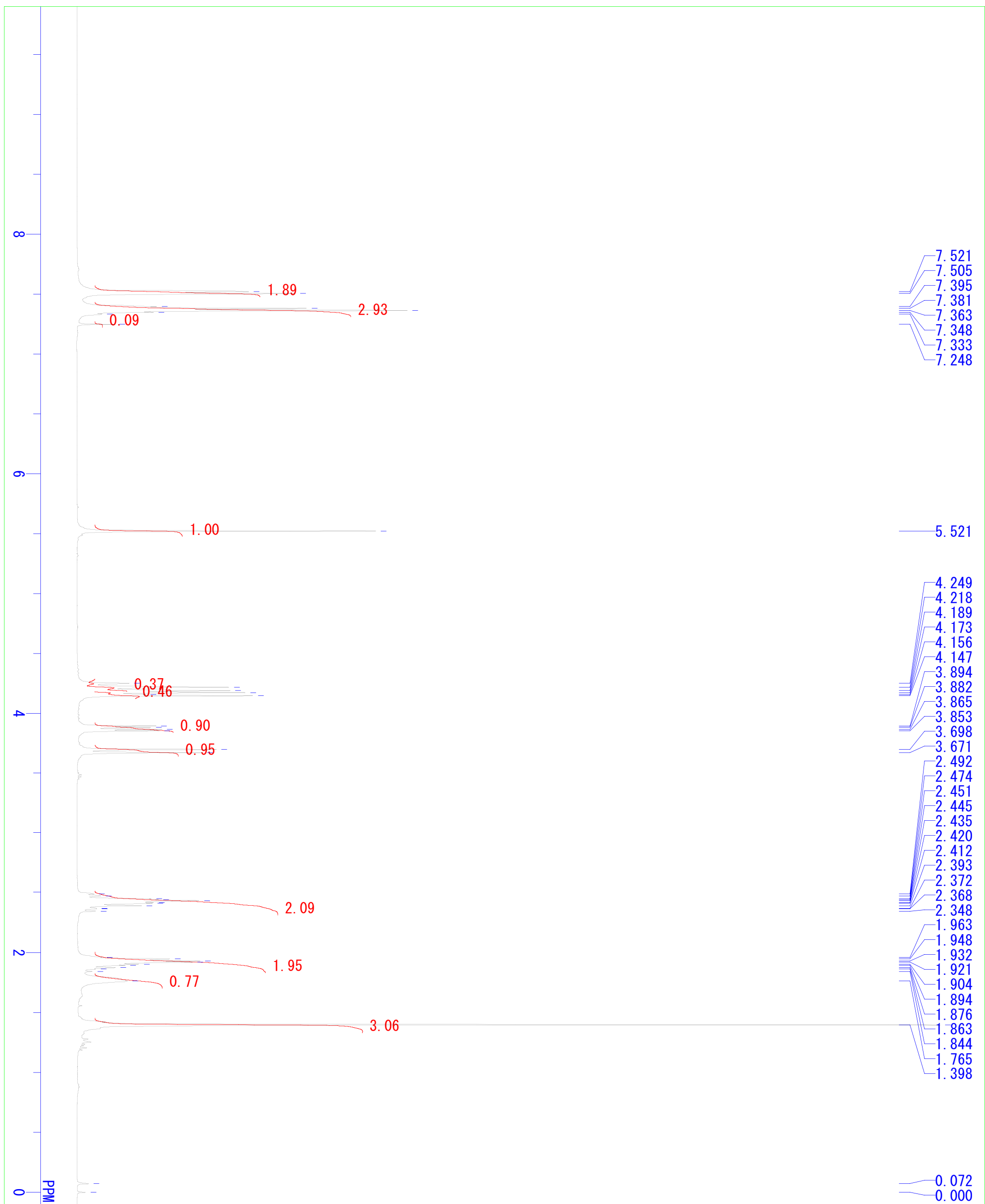

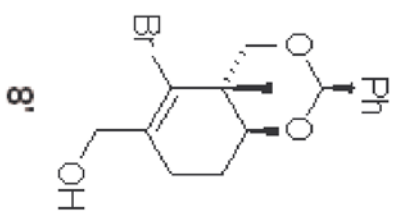

S5

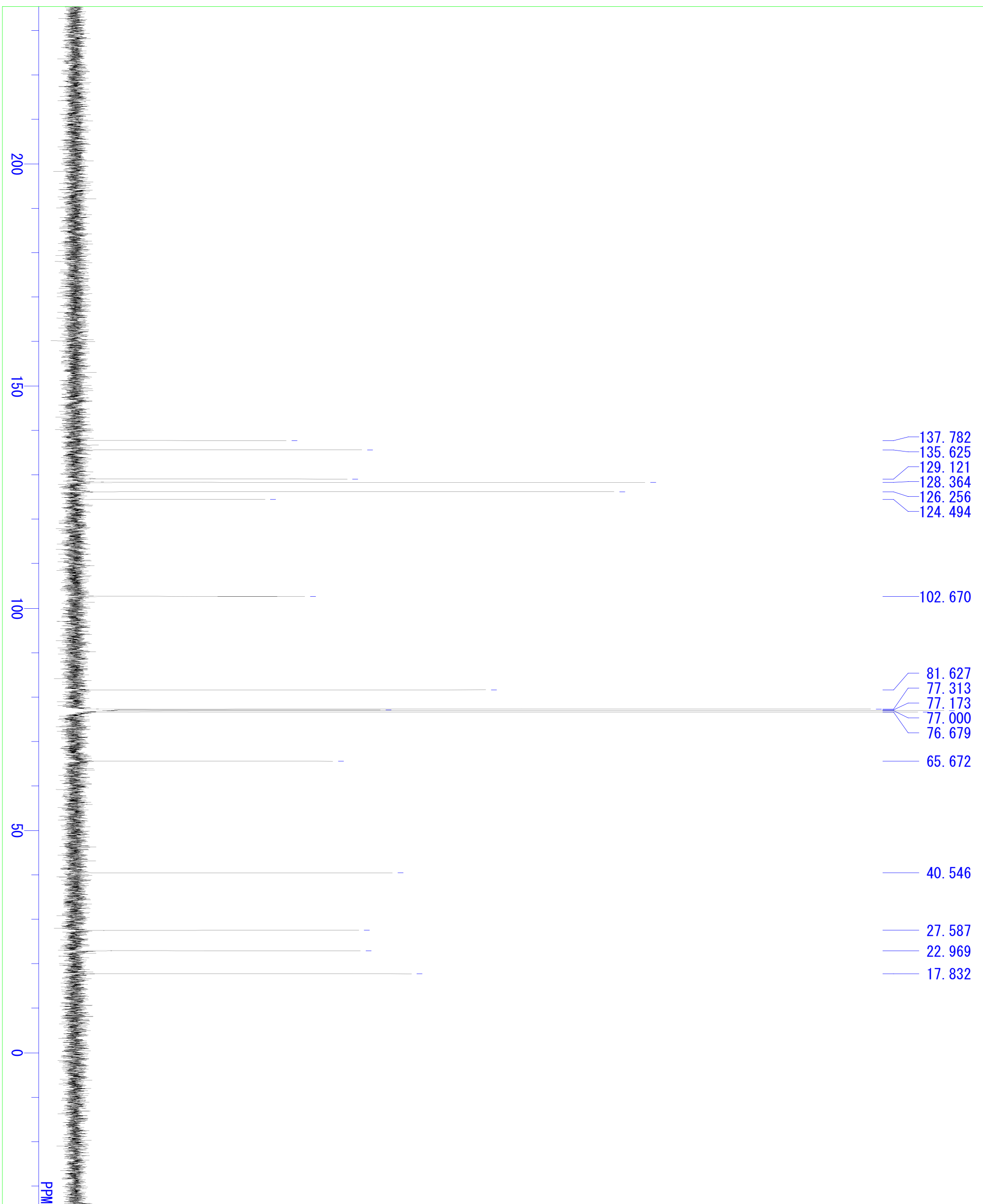

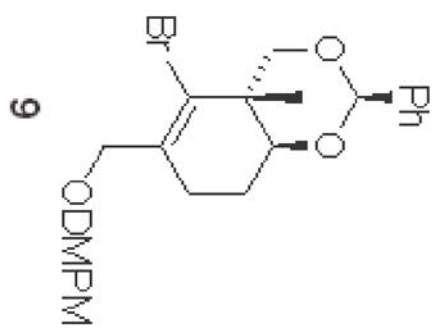
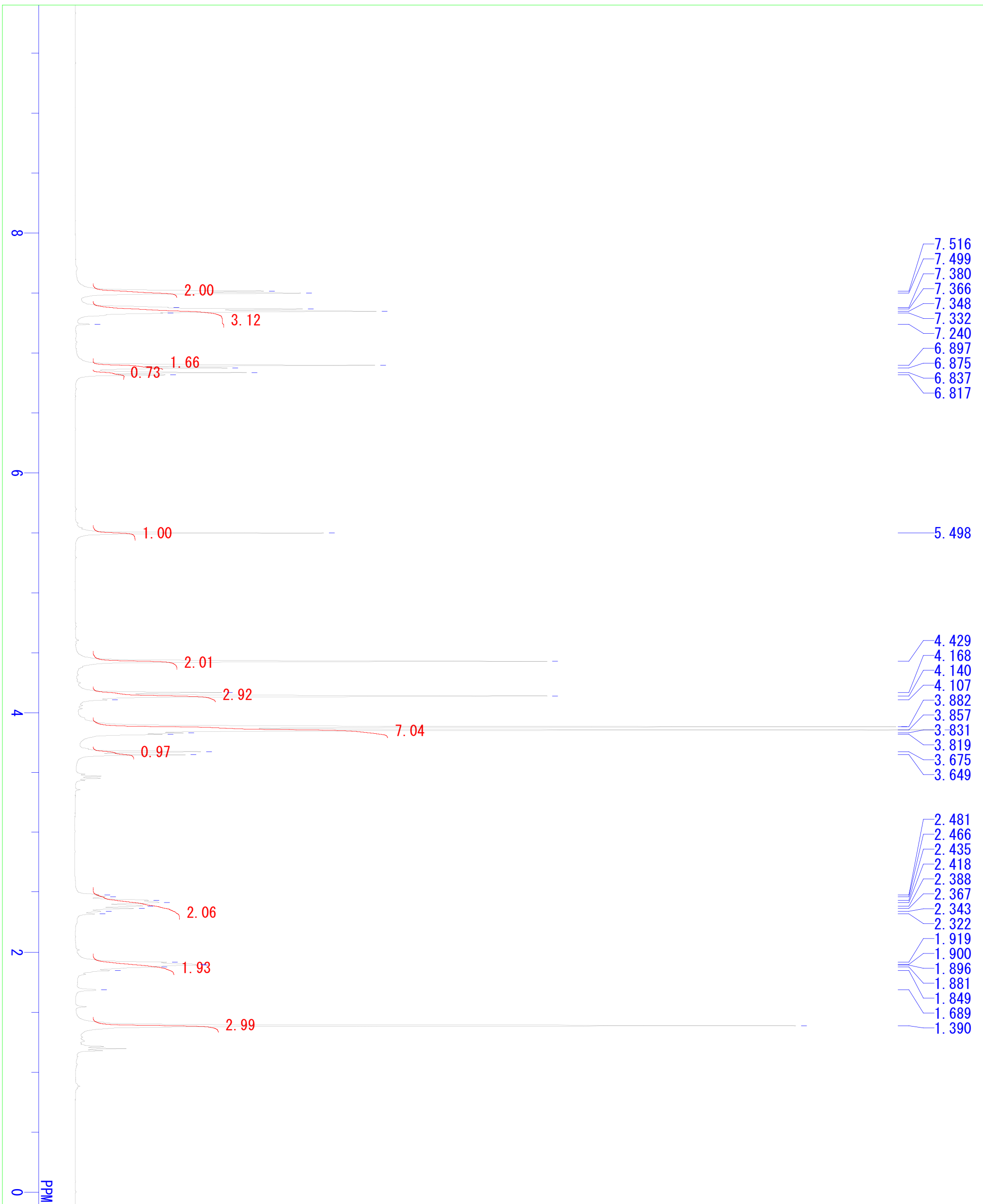

S6

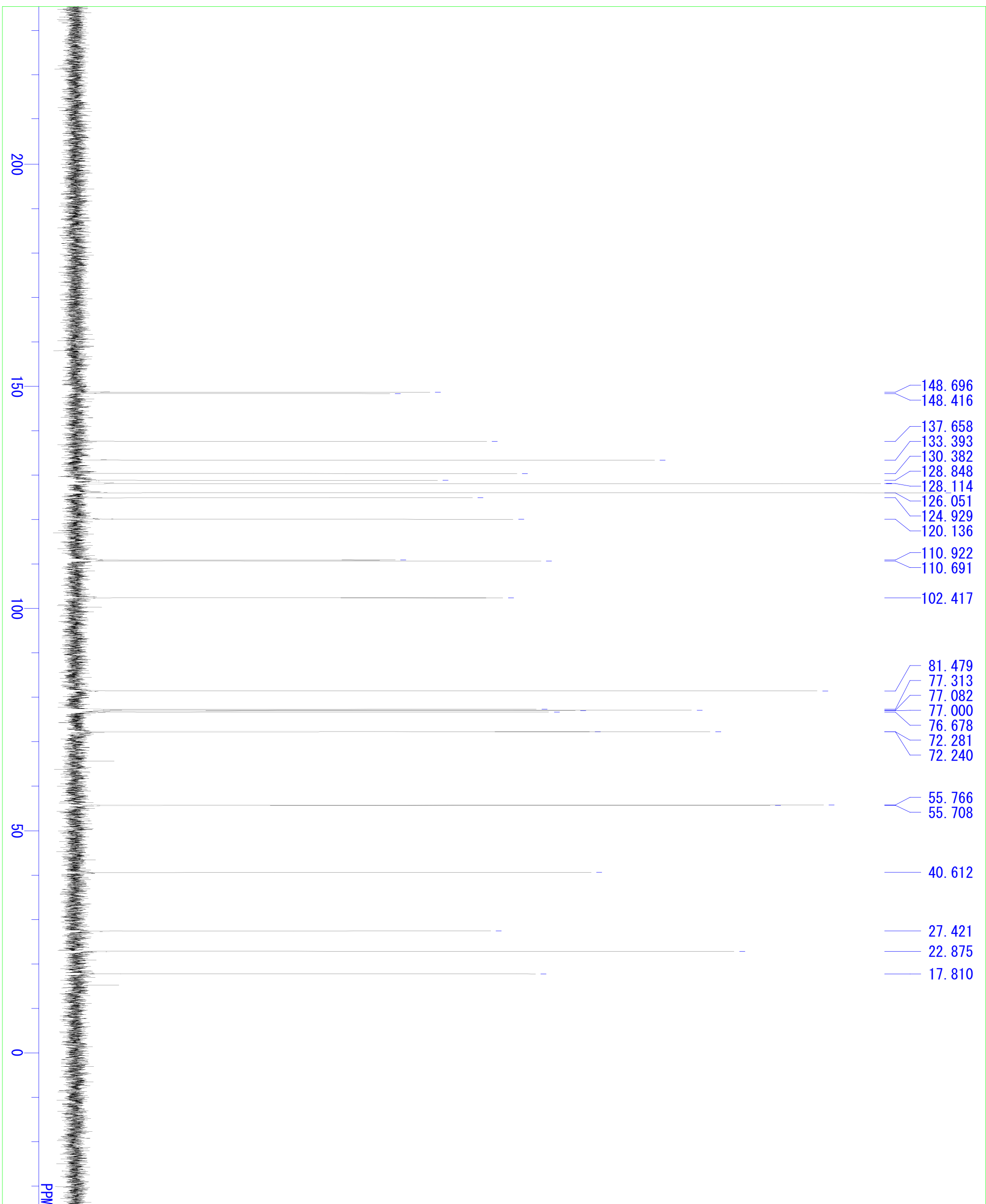
O=C1C(=C(C=C1)COC(=O)C2=CC=CC=C2)C(=O)C3=CC=CC=C3

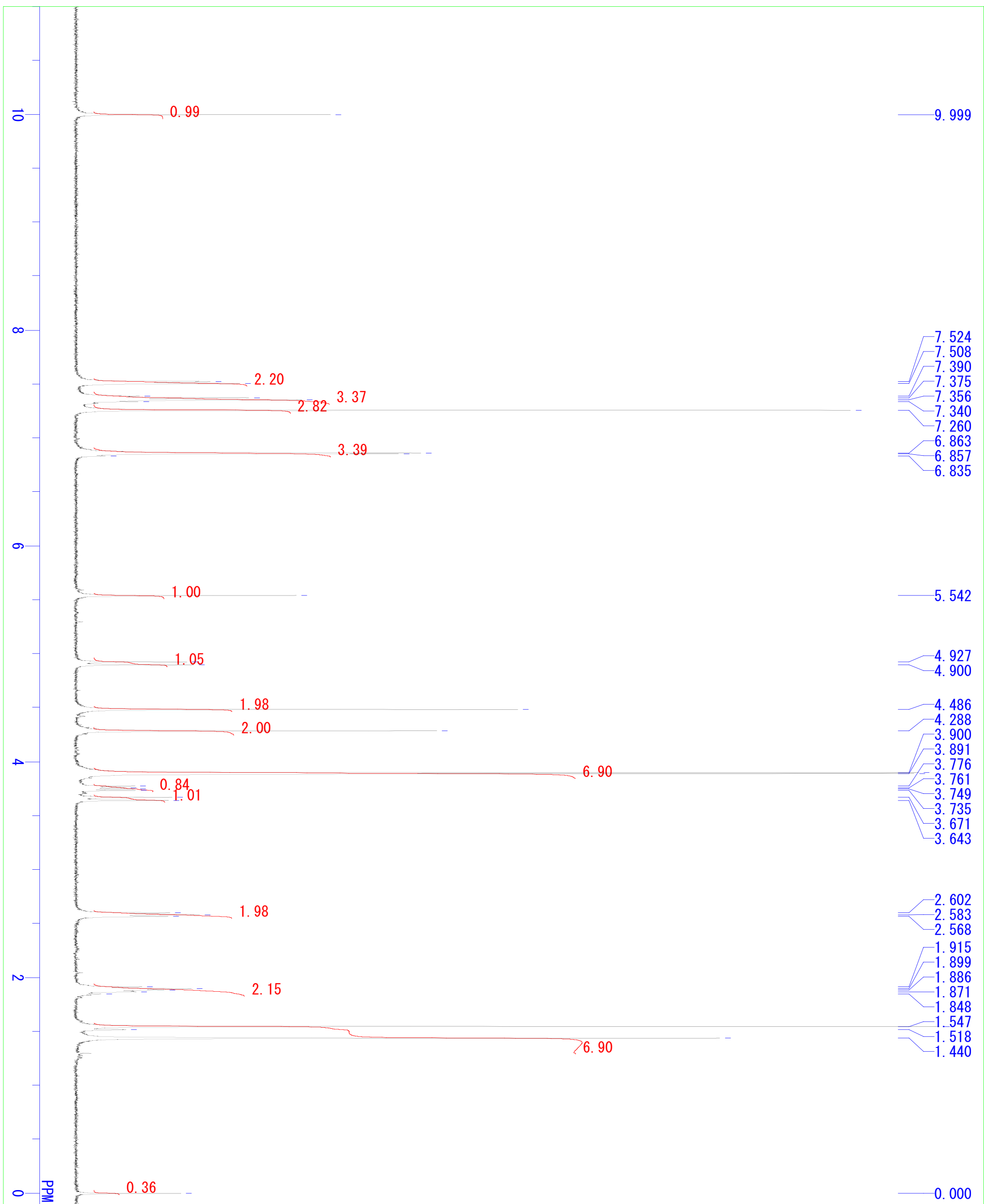
[illegible]

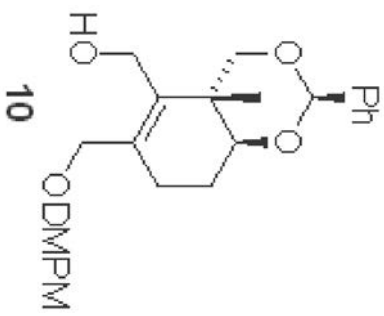

S9

10

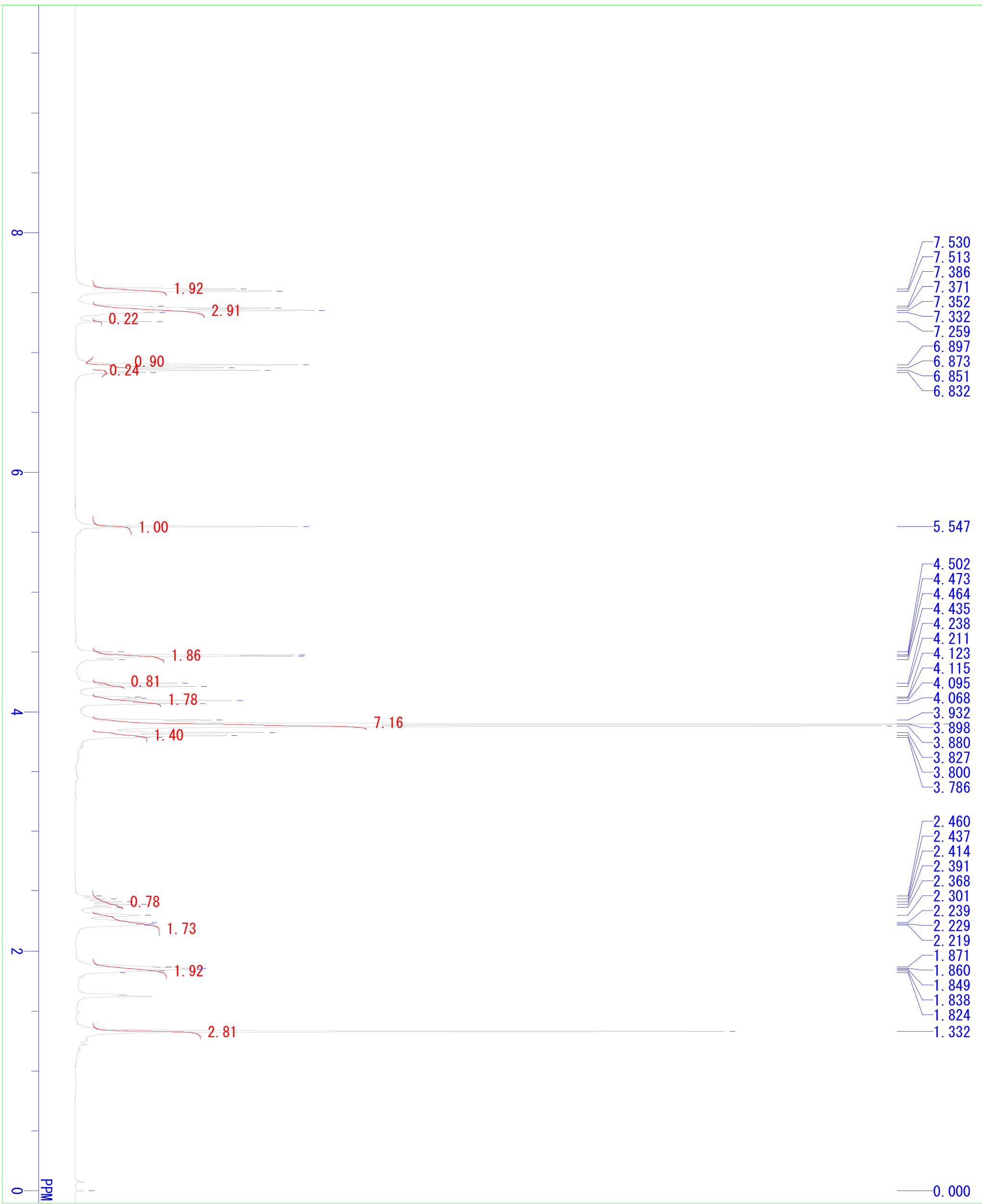

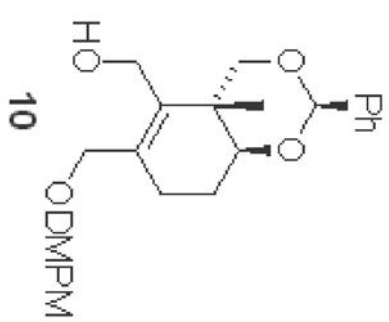

S10

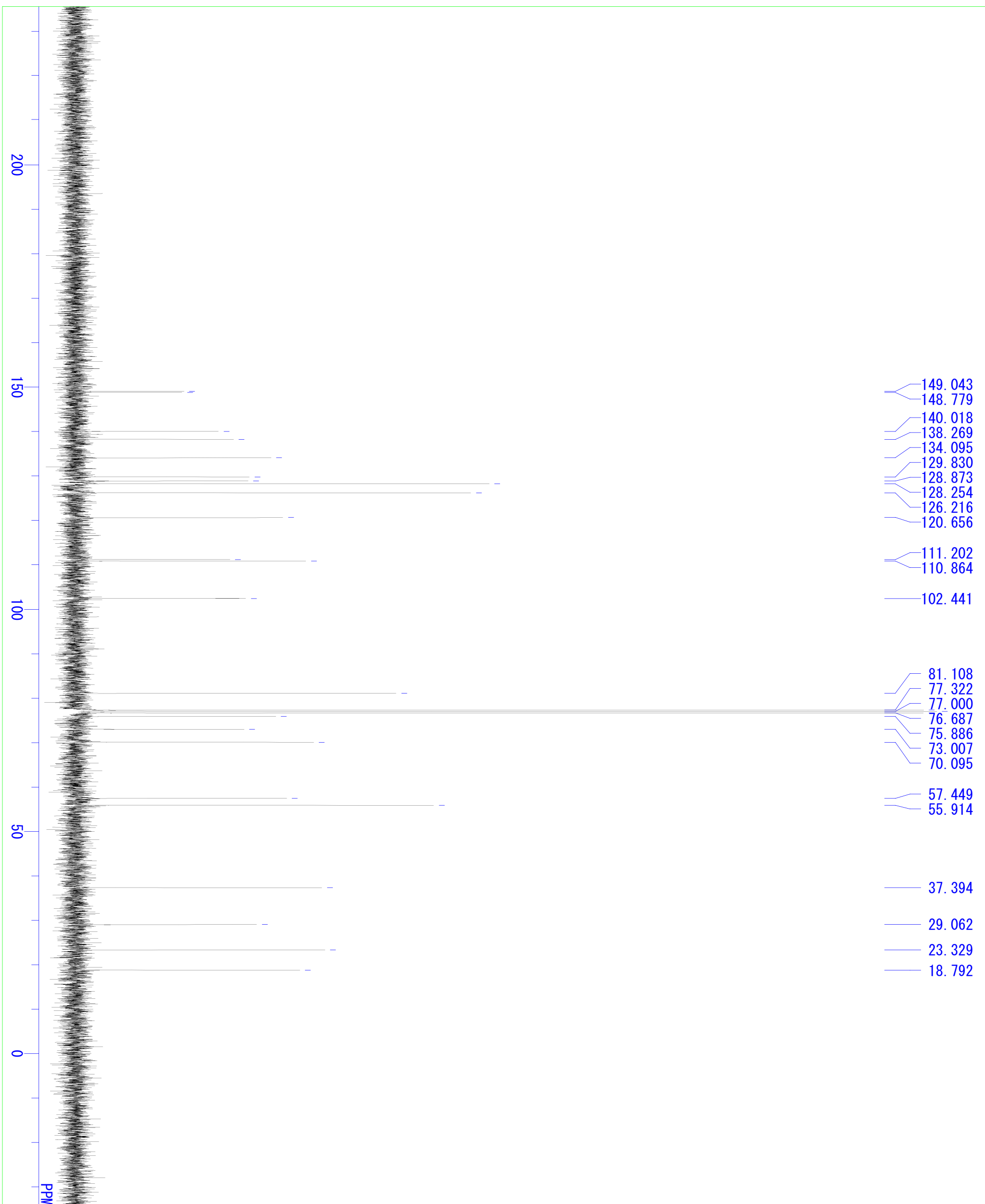

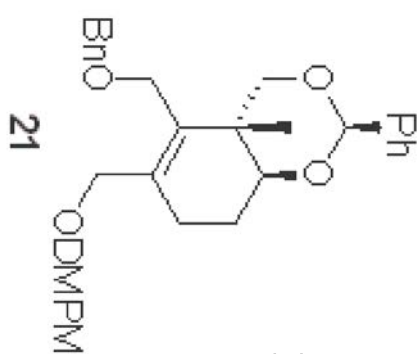

S11

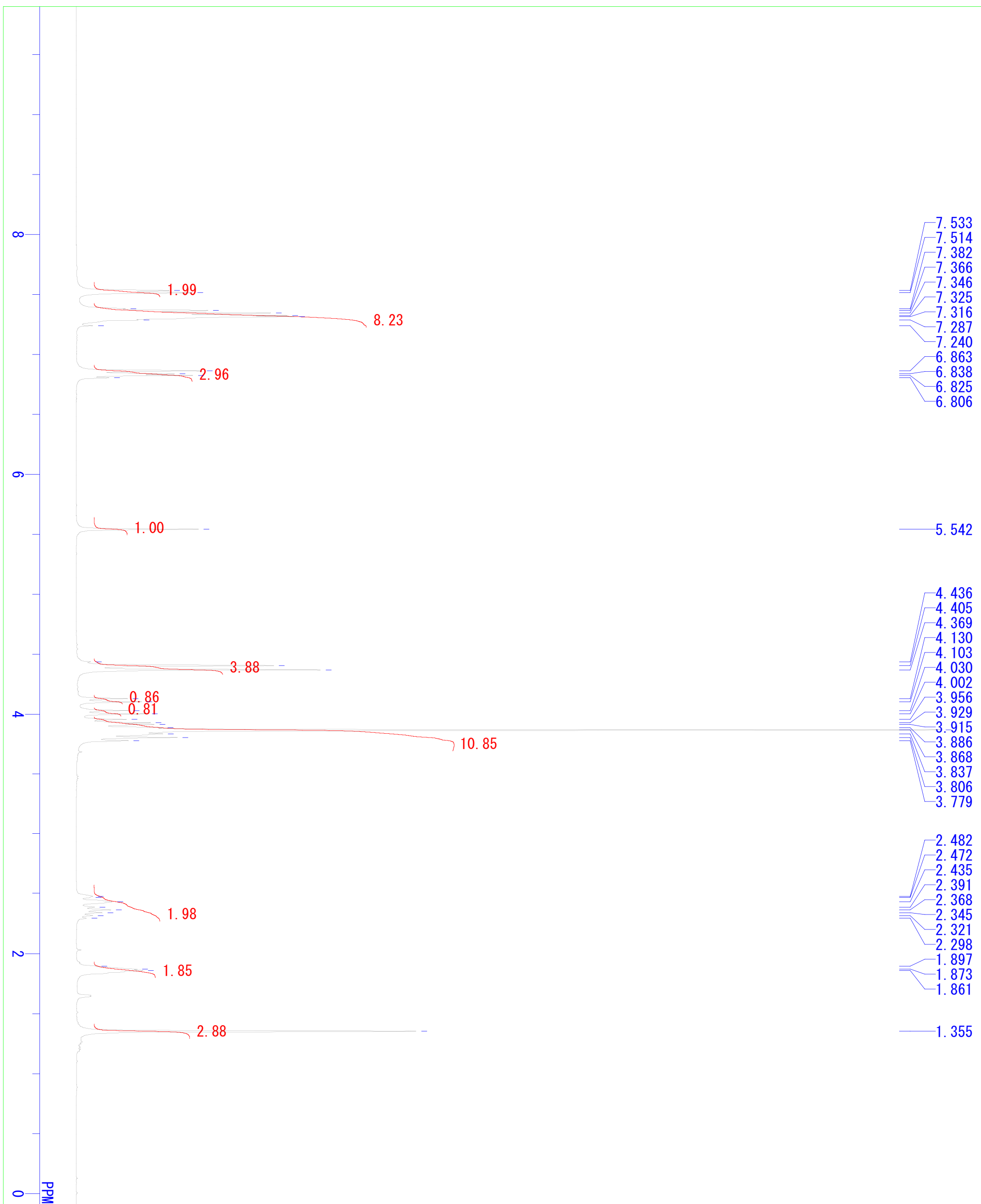

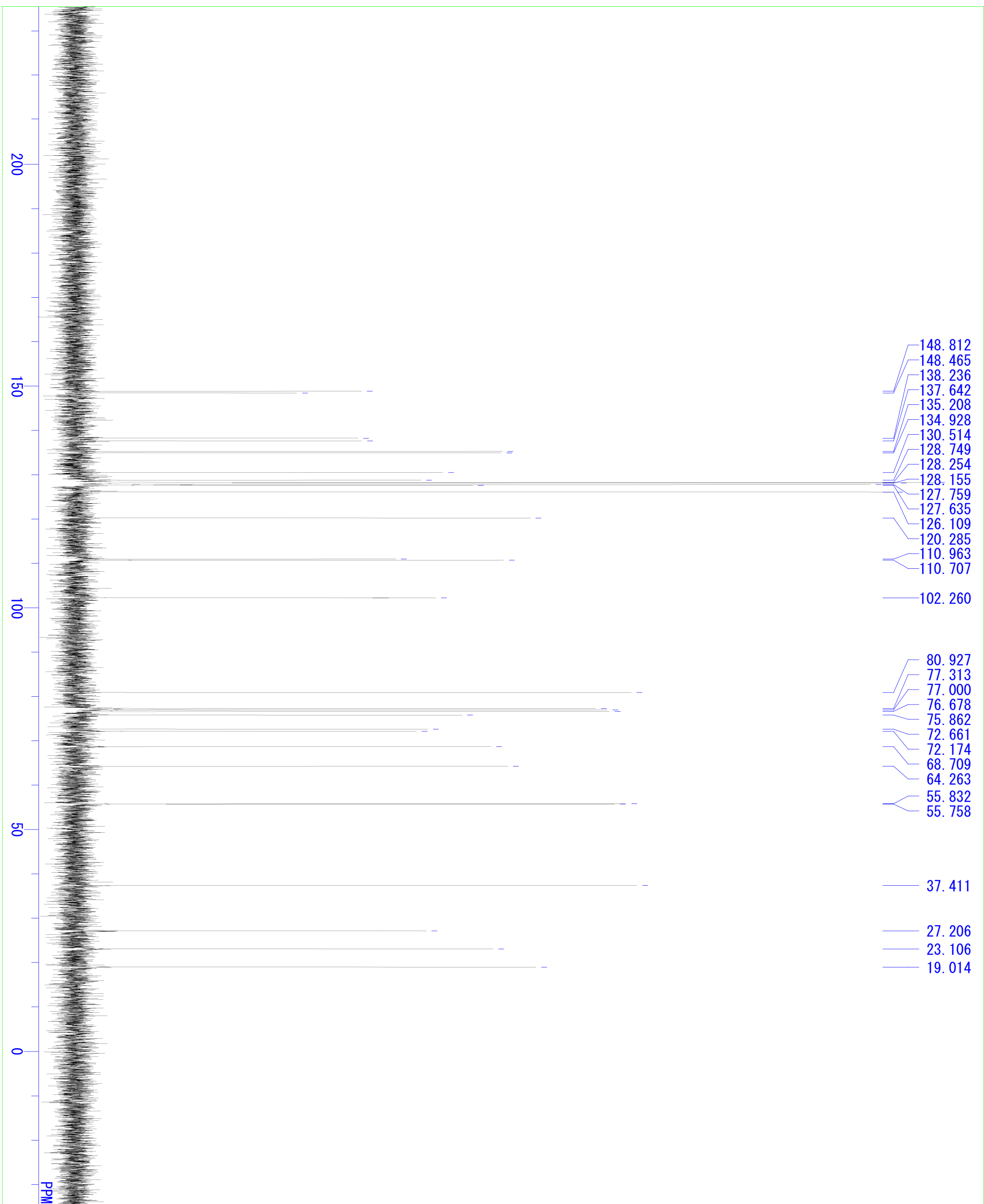
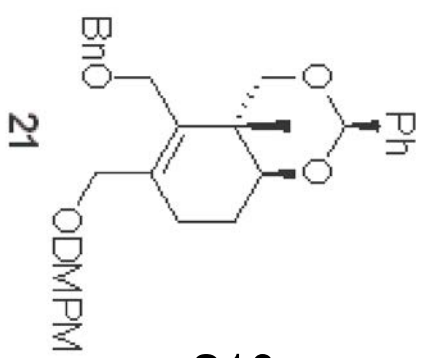

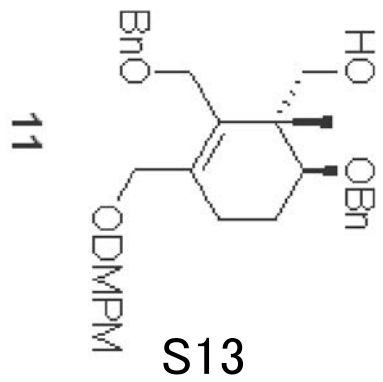
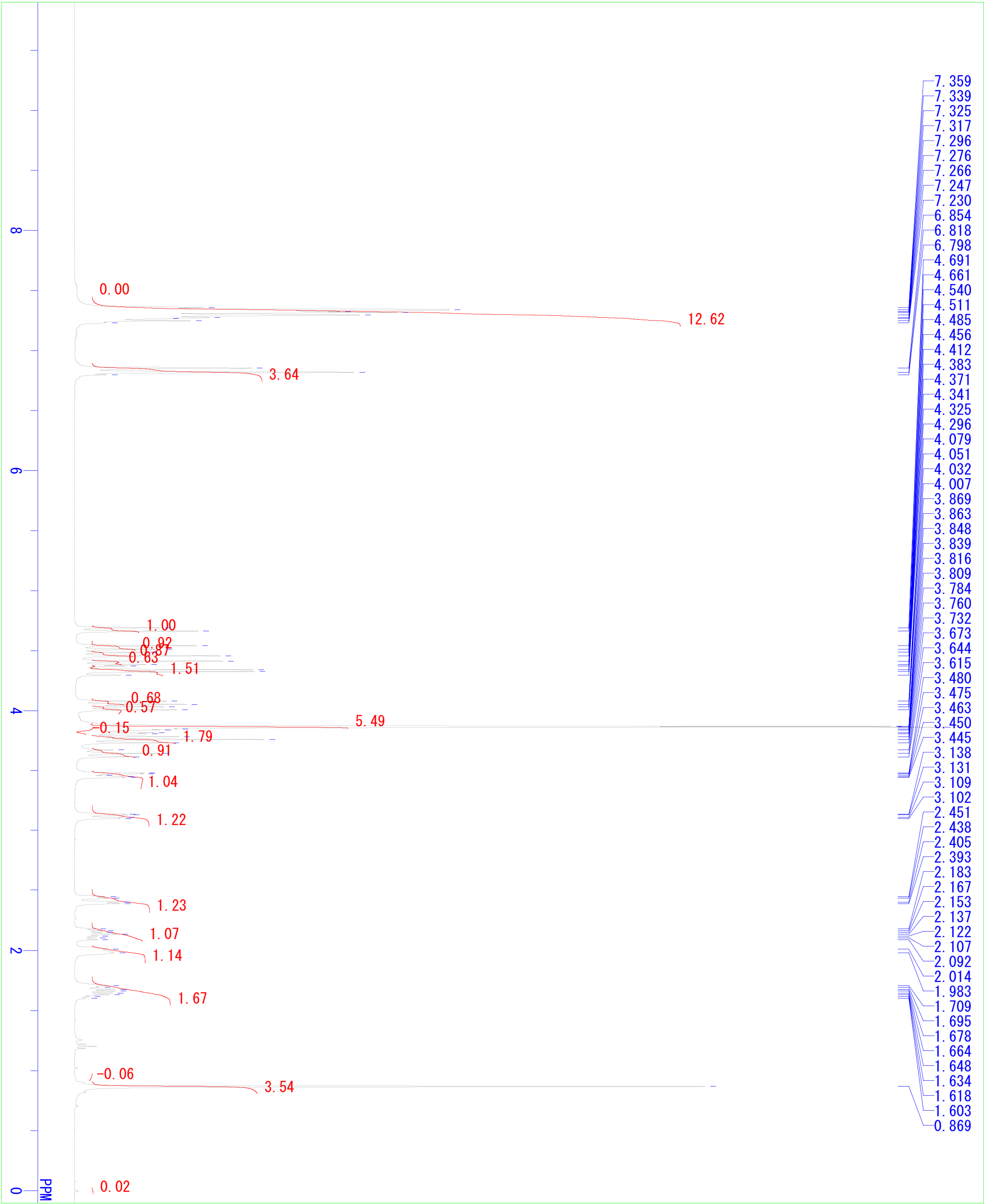

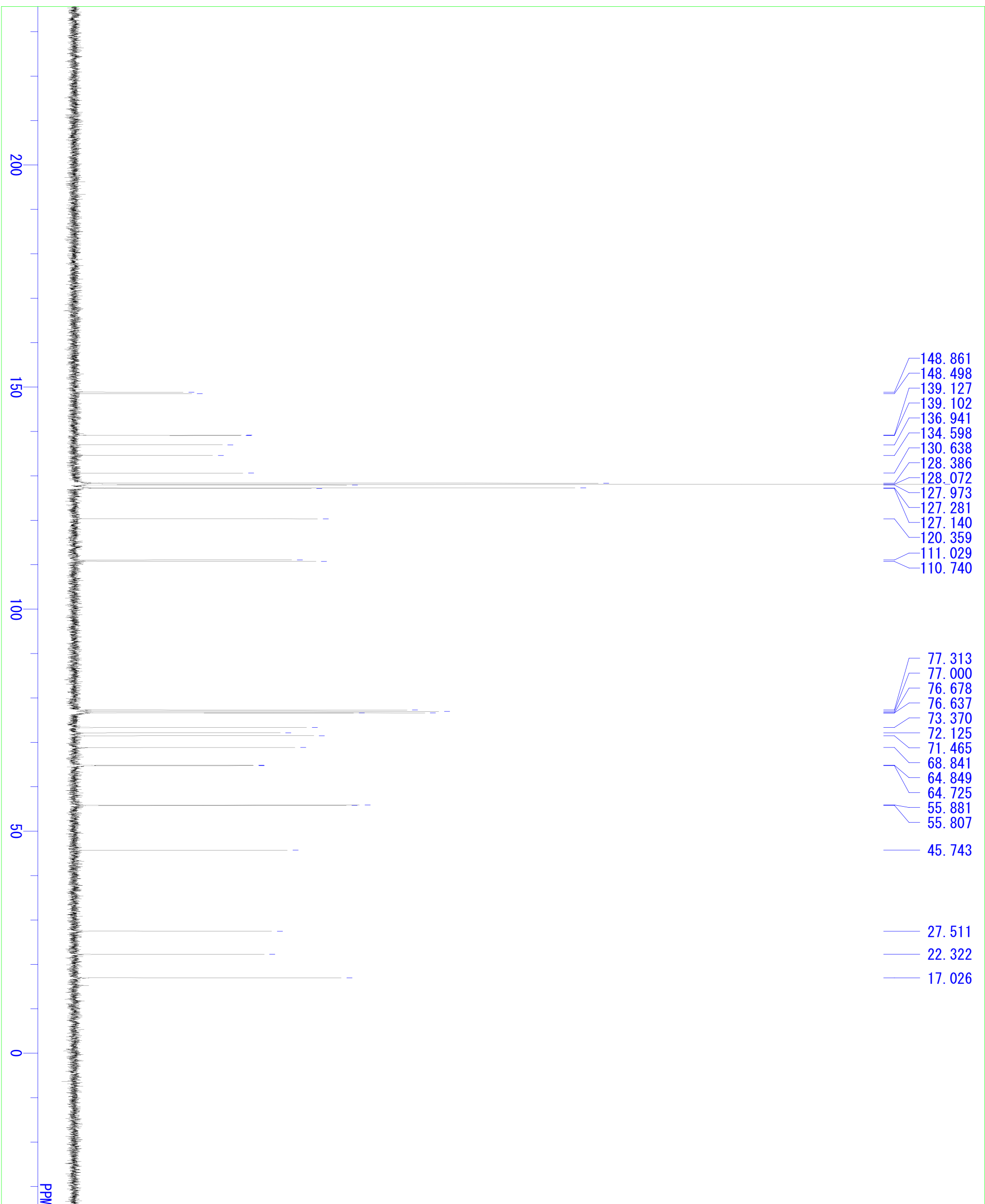
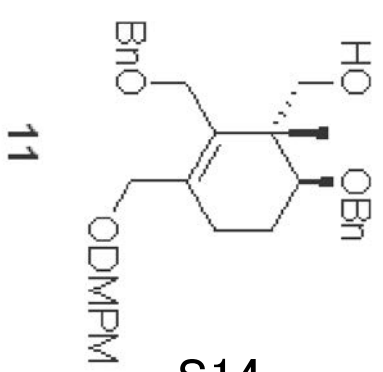

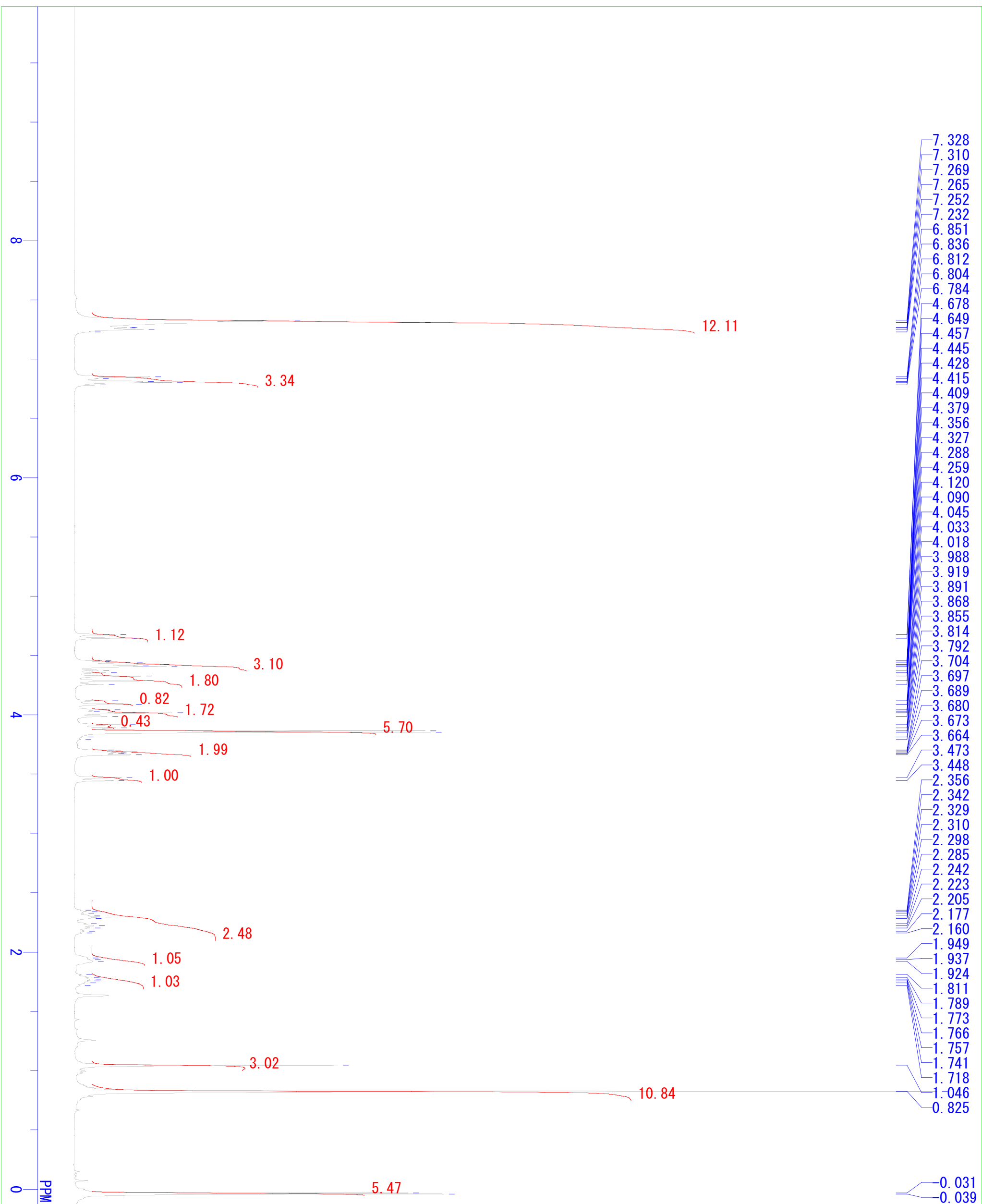
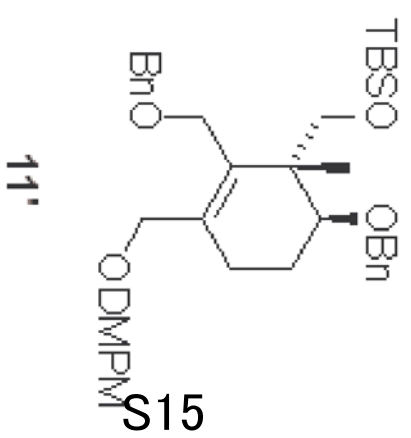

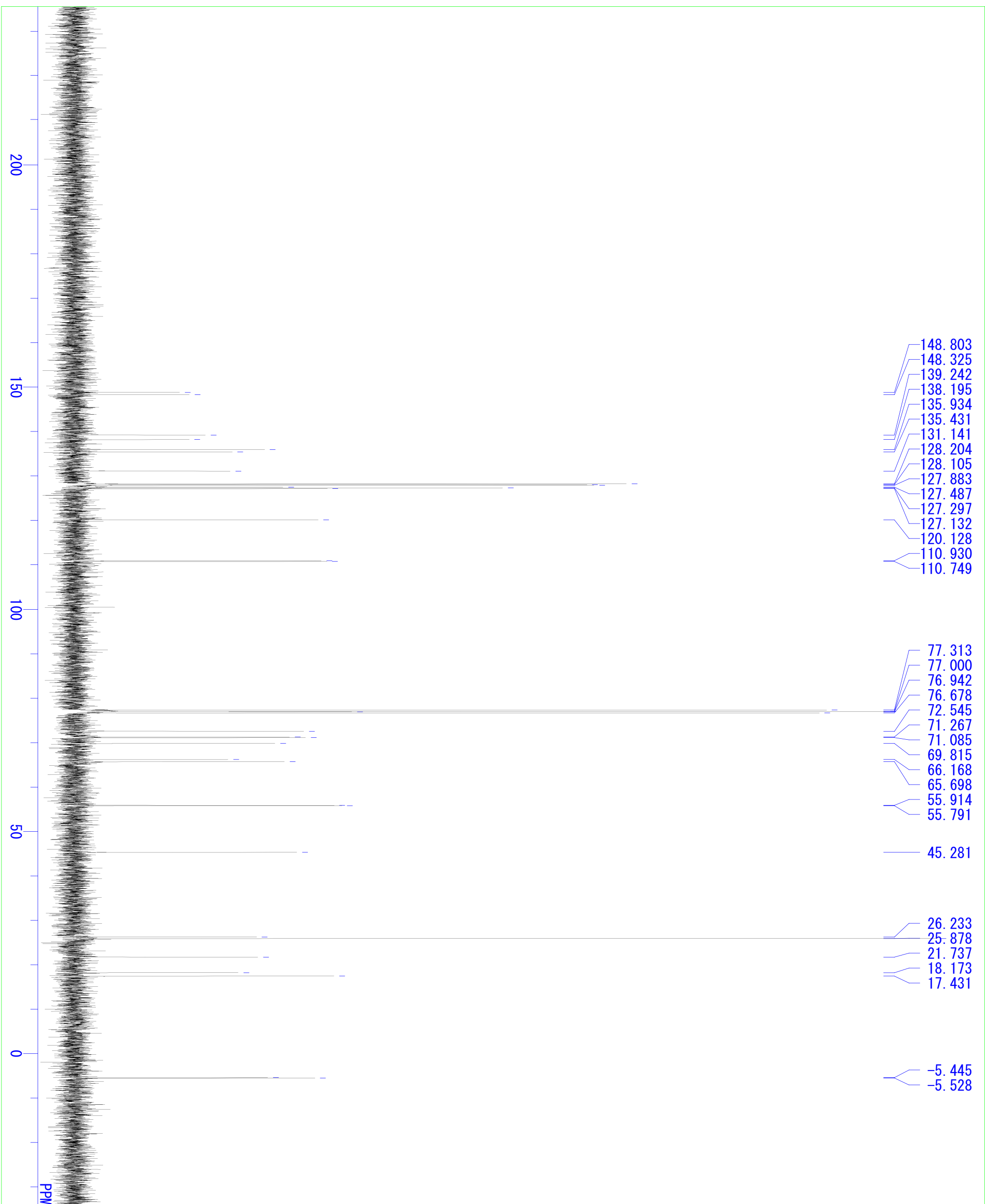
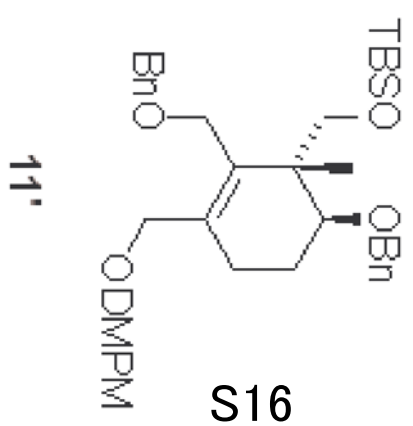

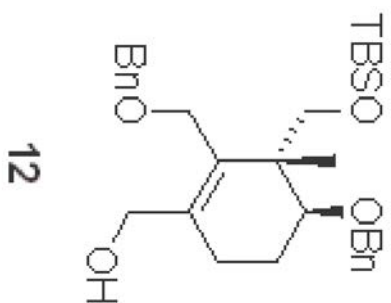

S17

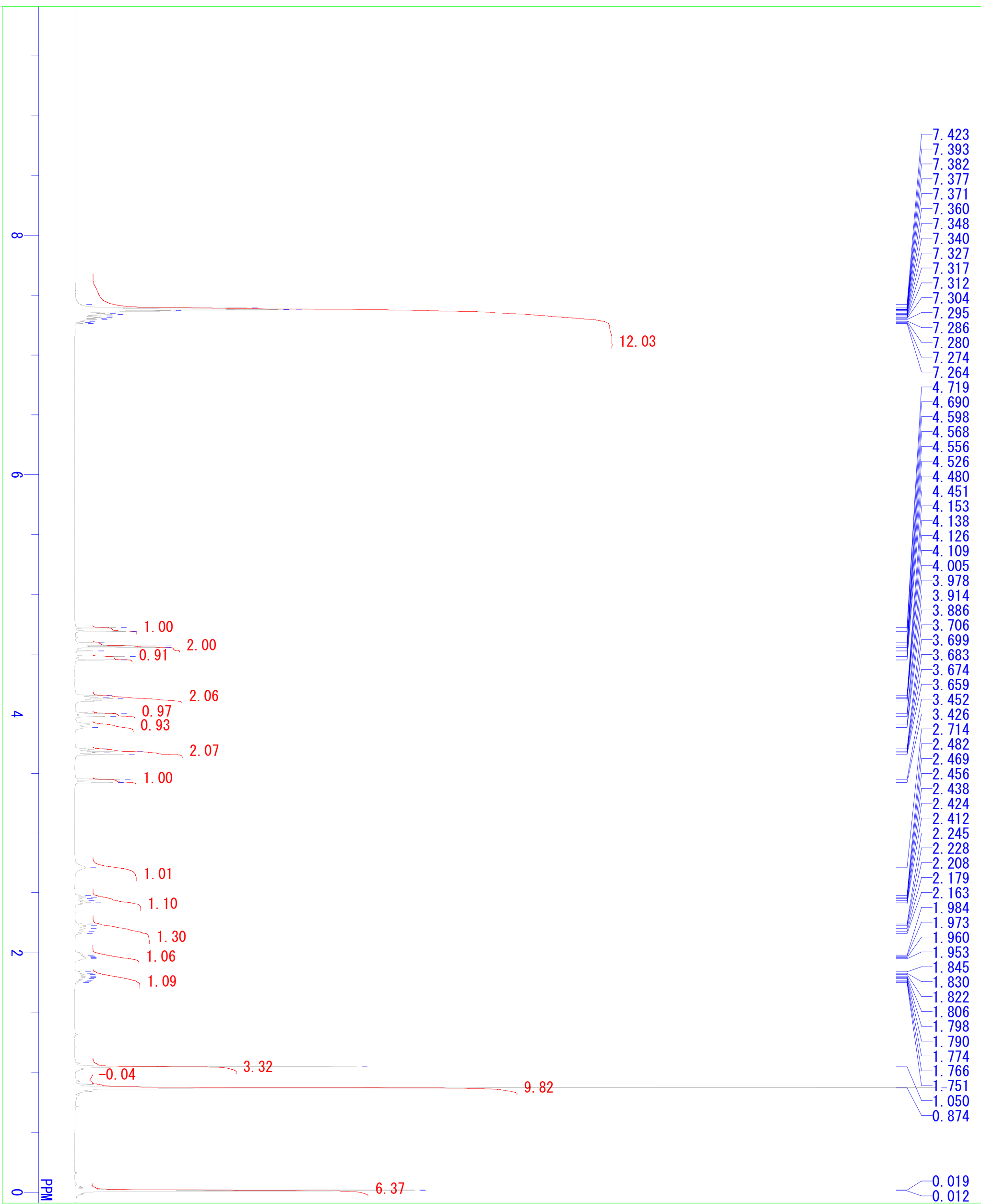

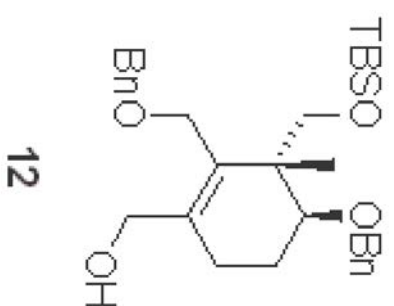

S18

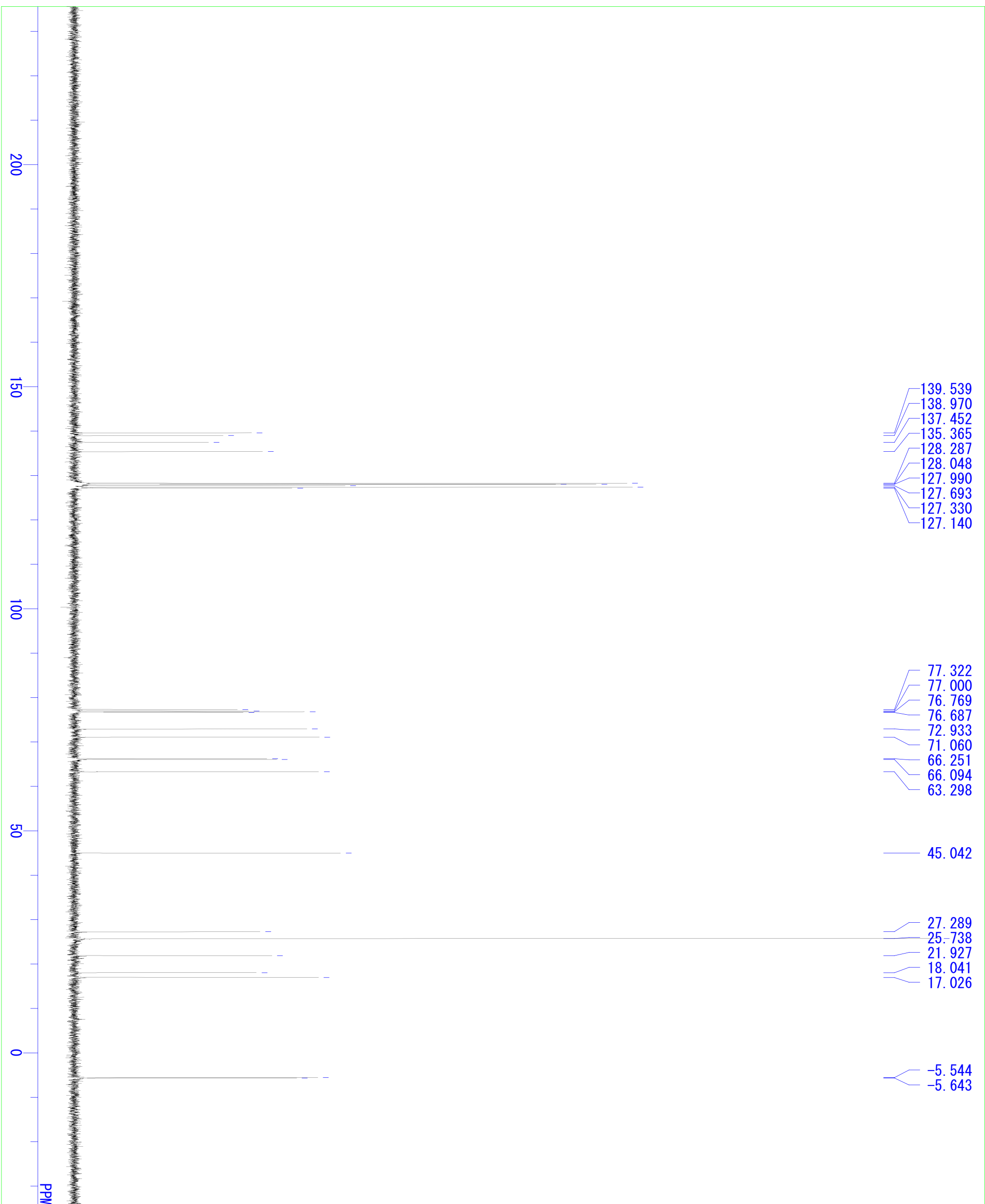

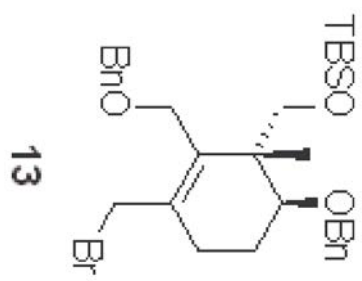

S19

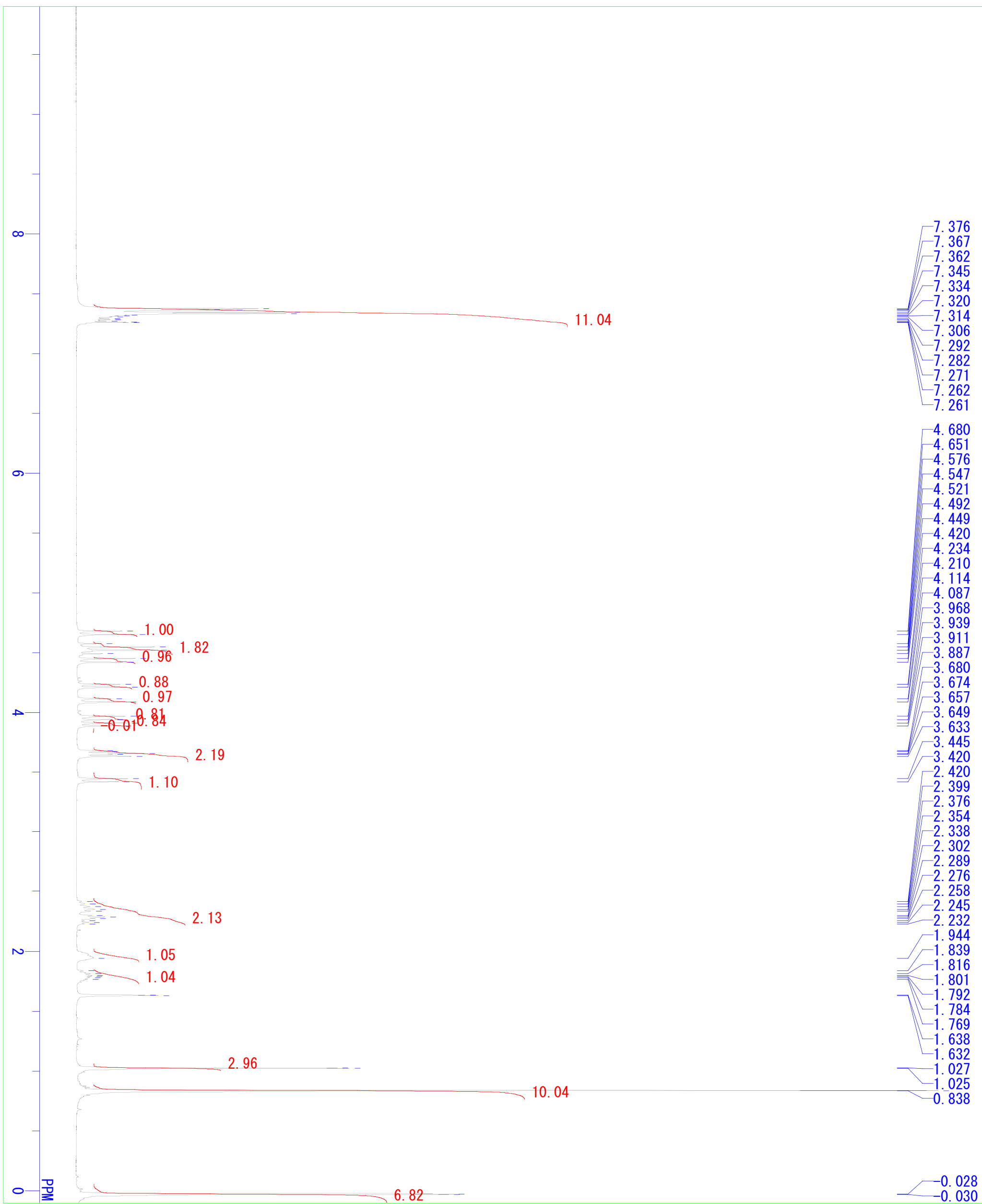

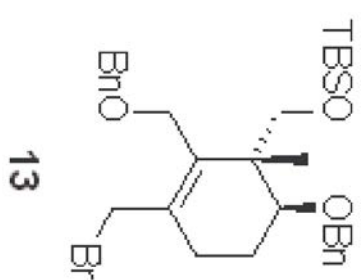

S20

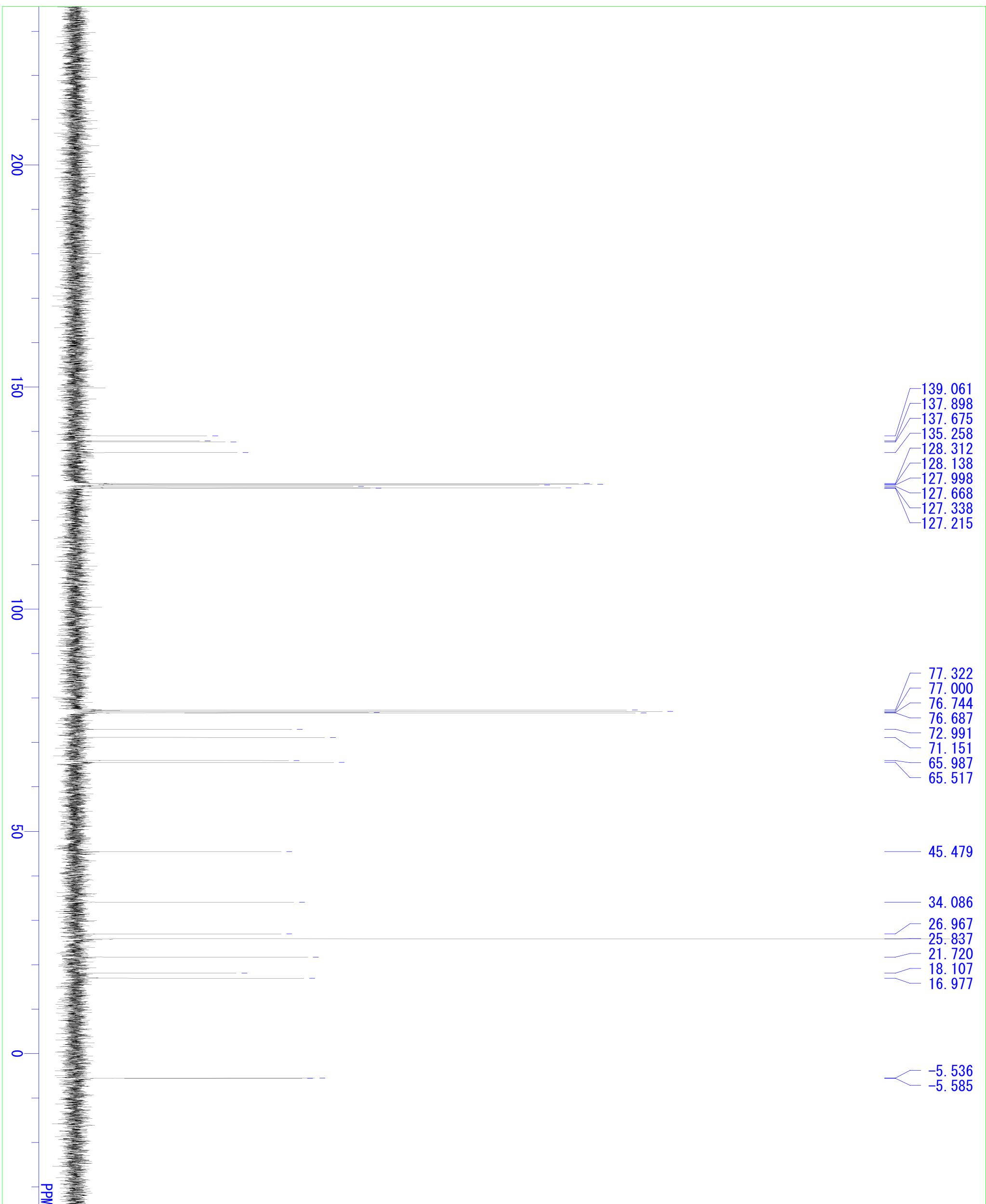

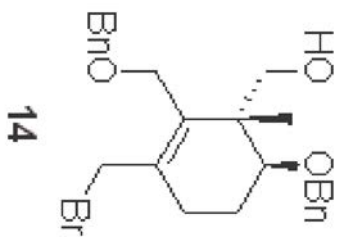

S21

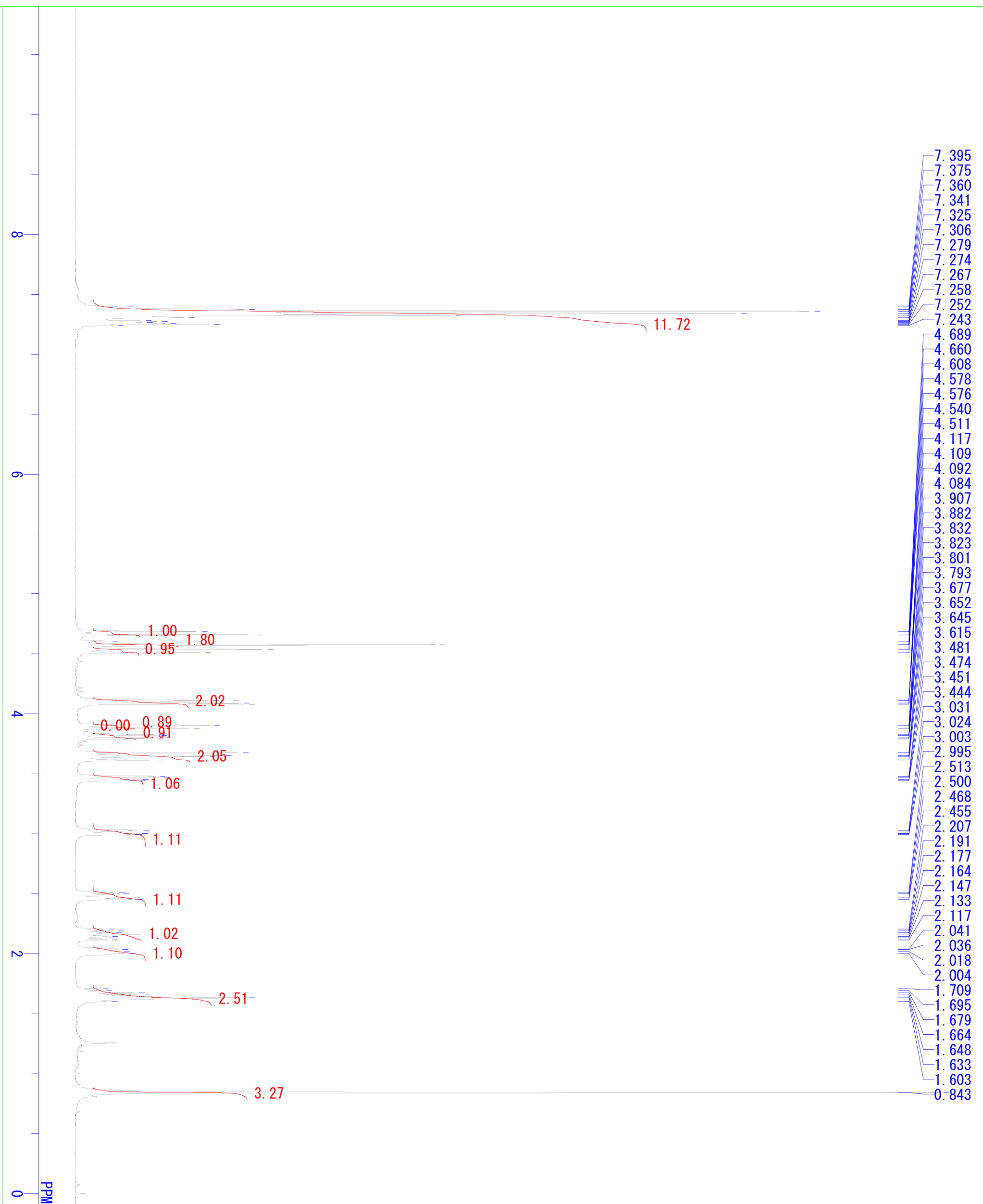

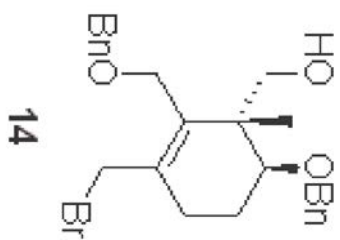

S22

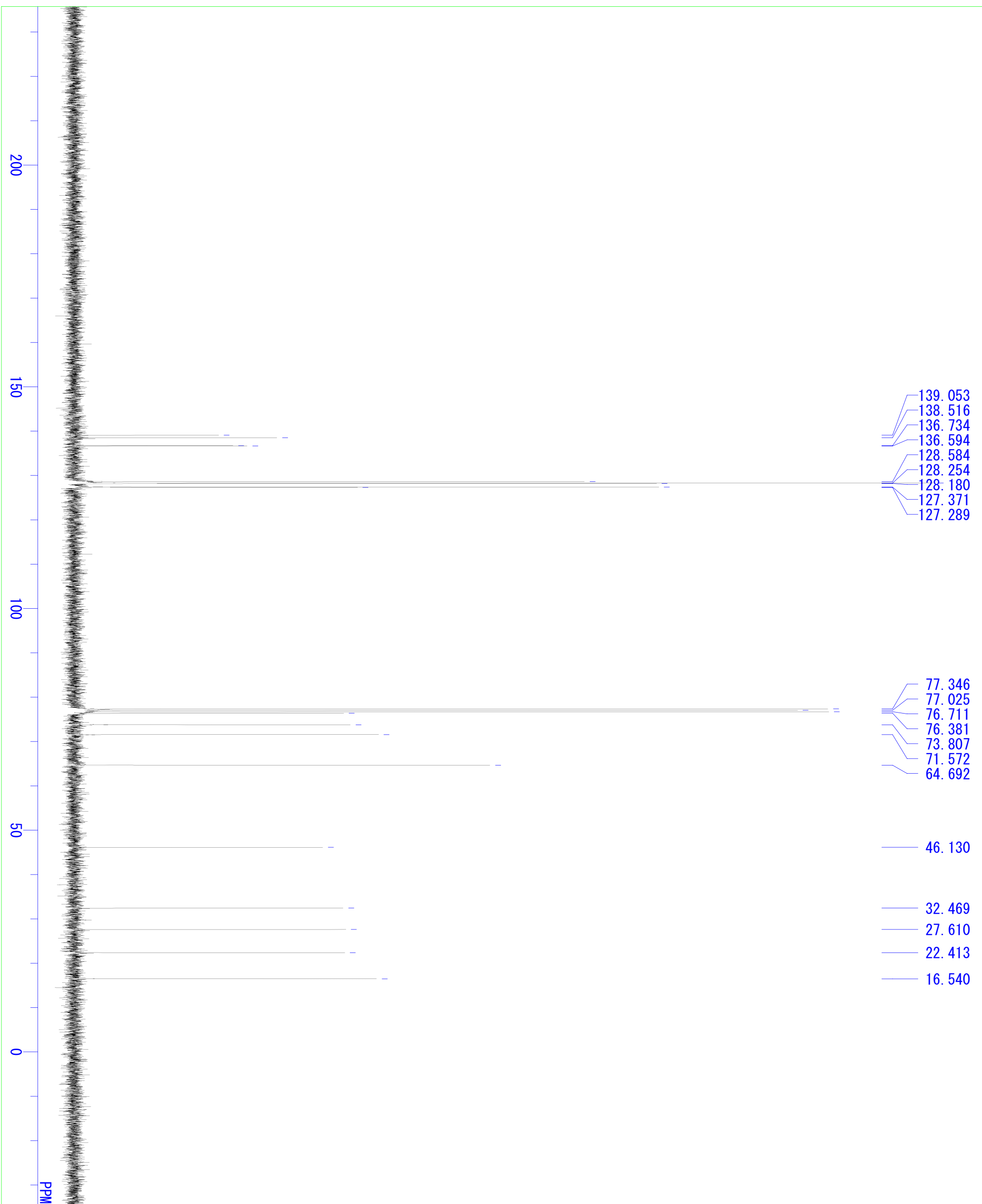

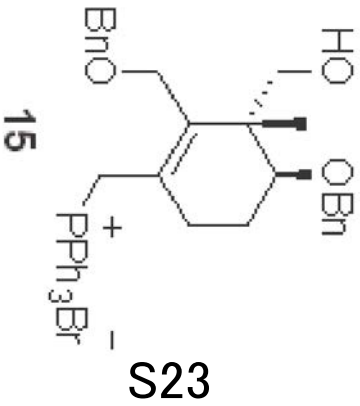
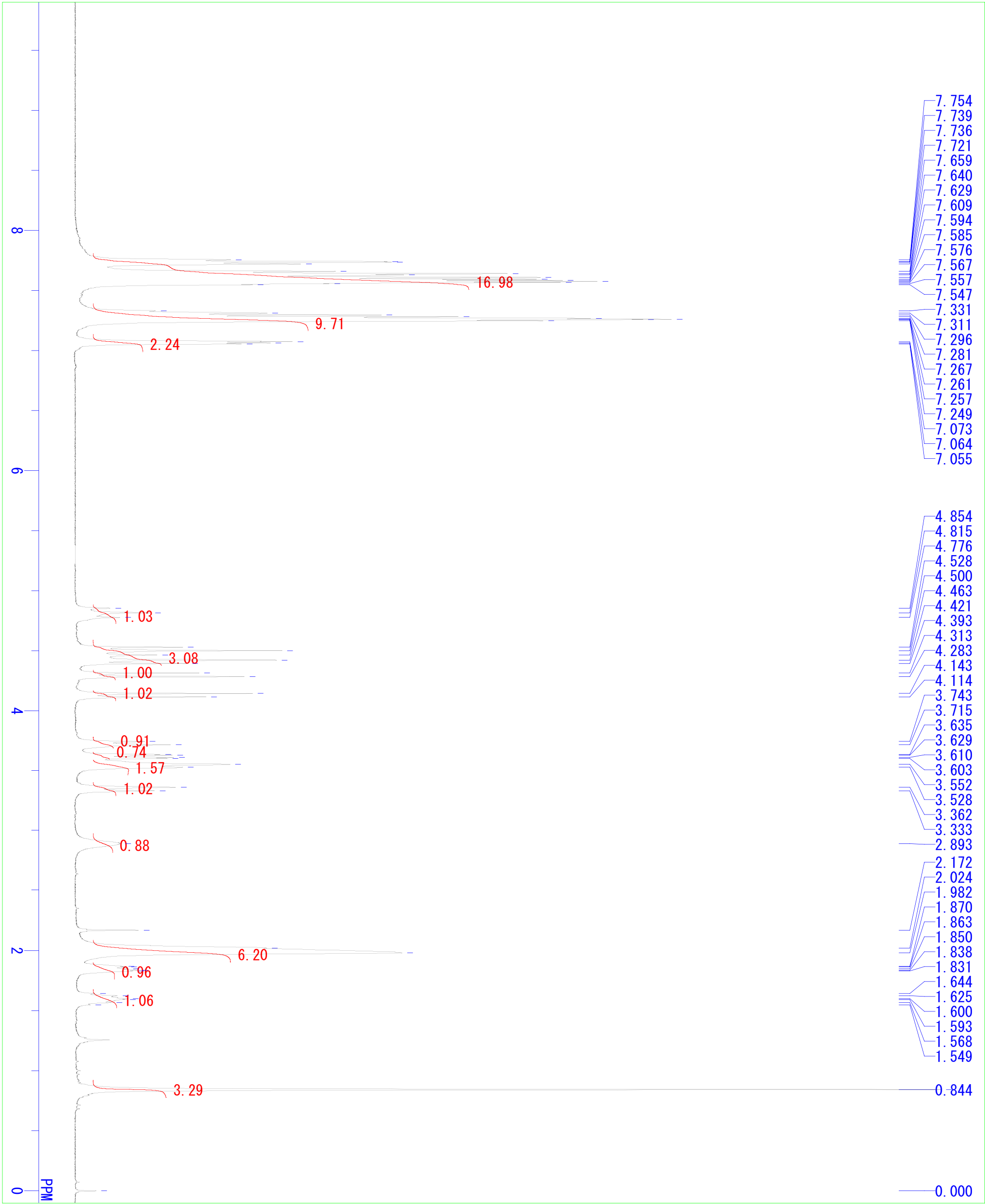

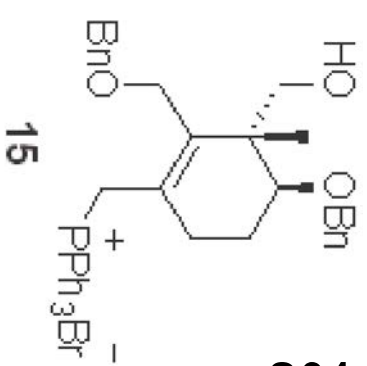

S24

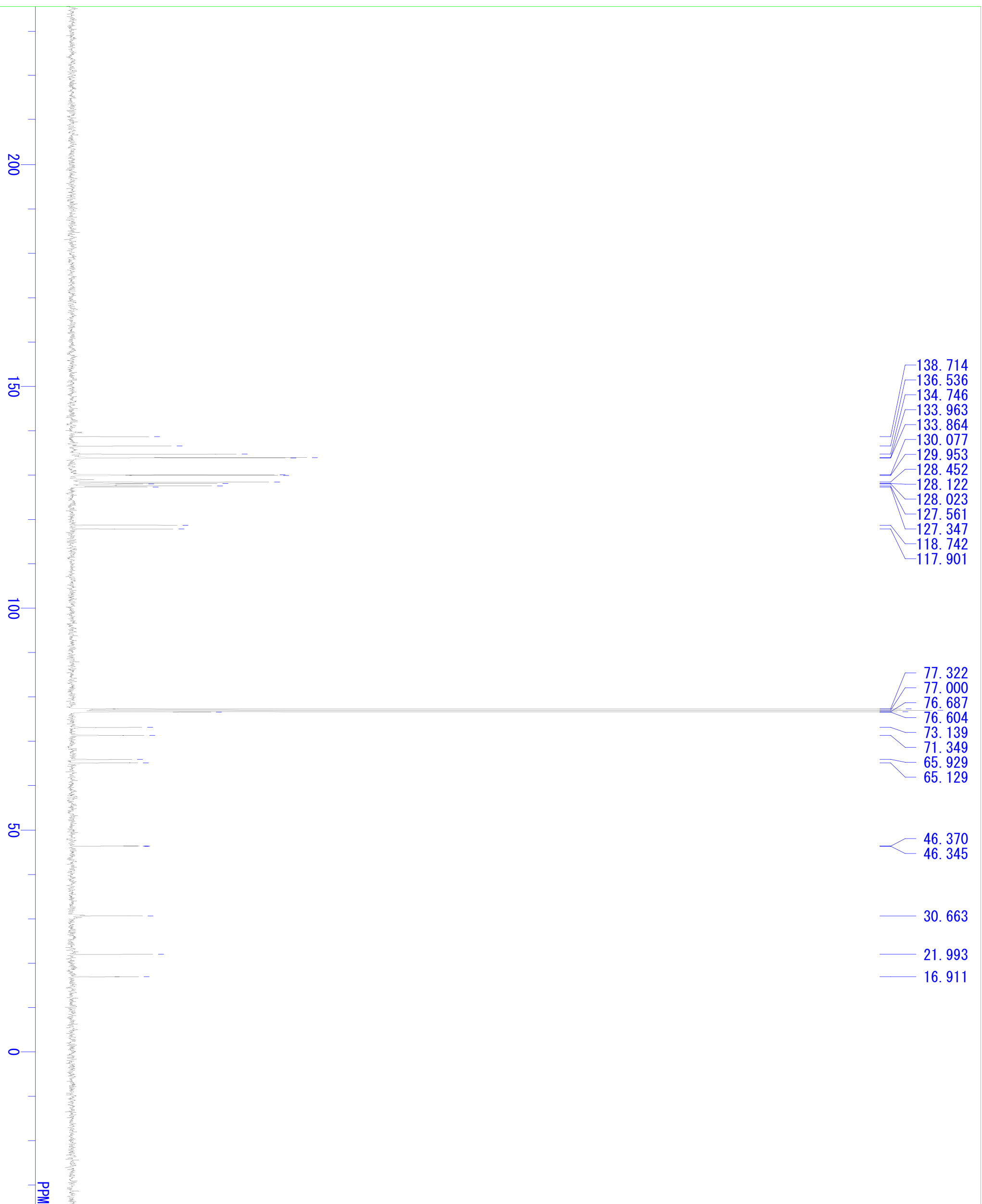

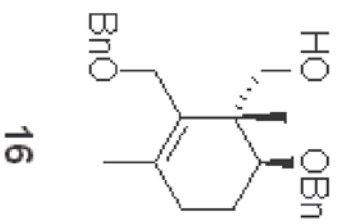

S25

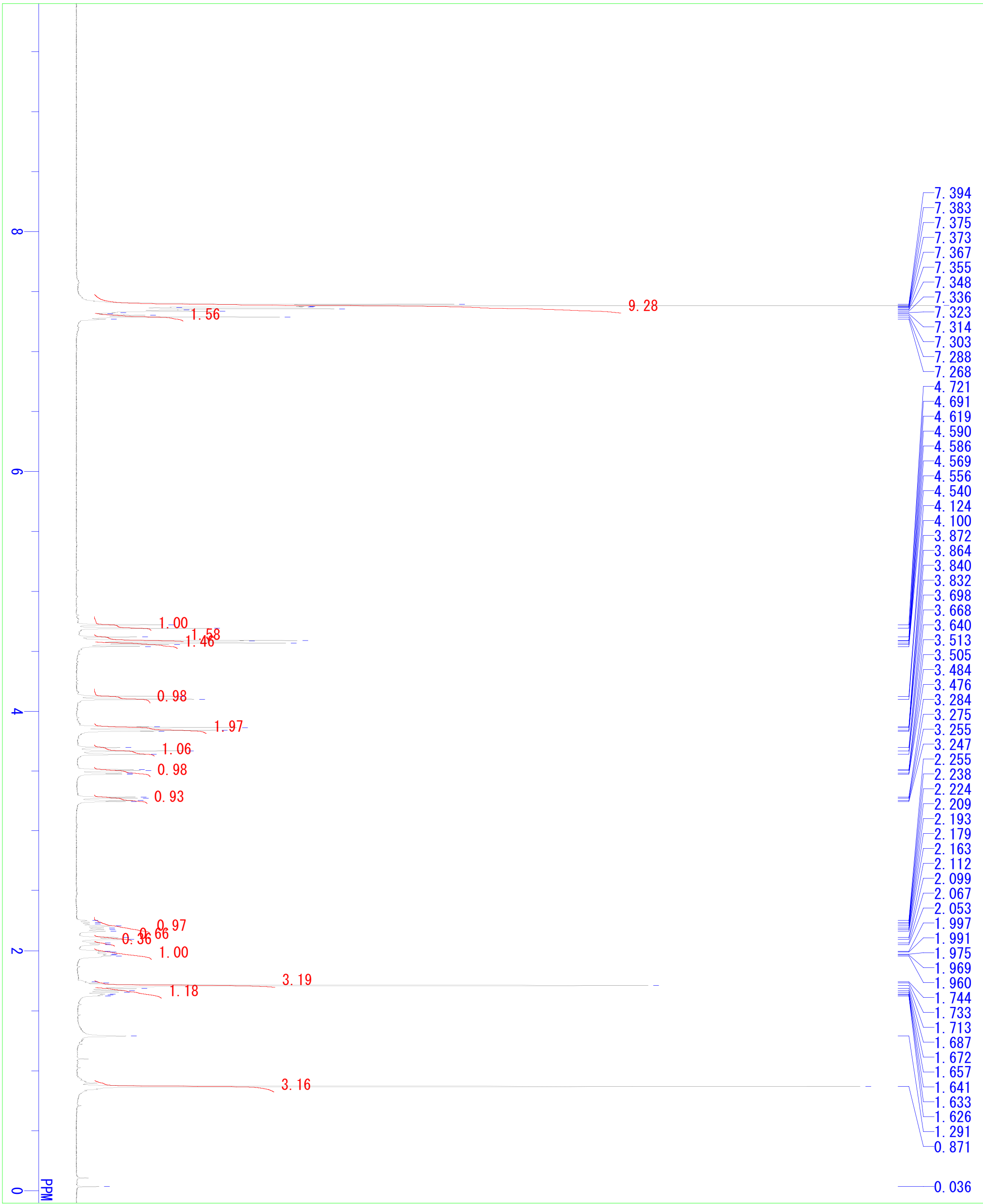

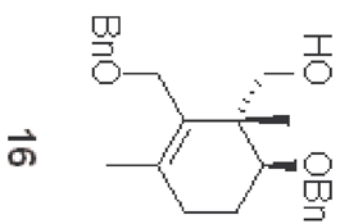

S26

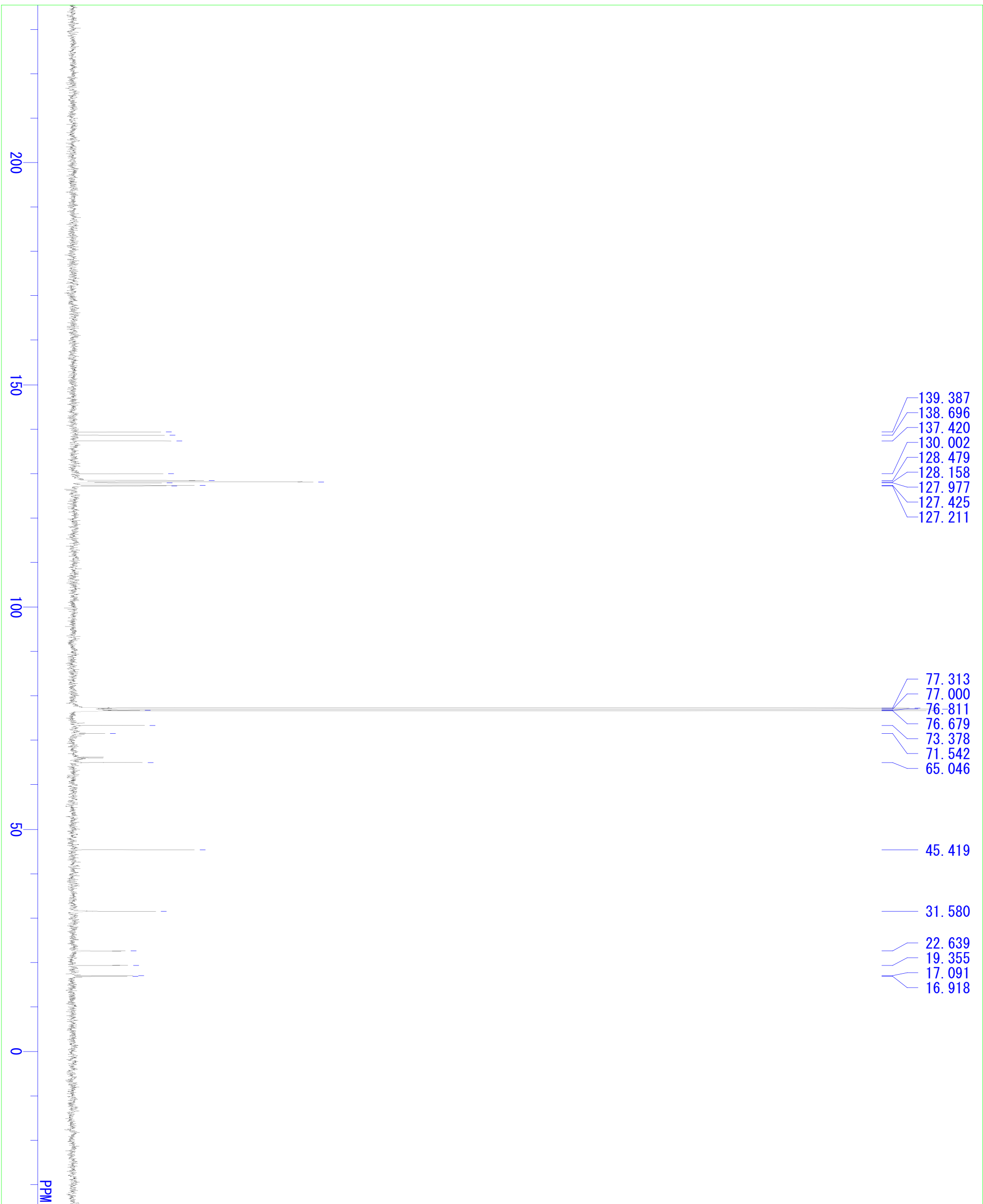

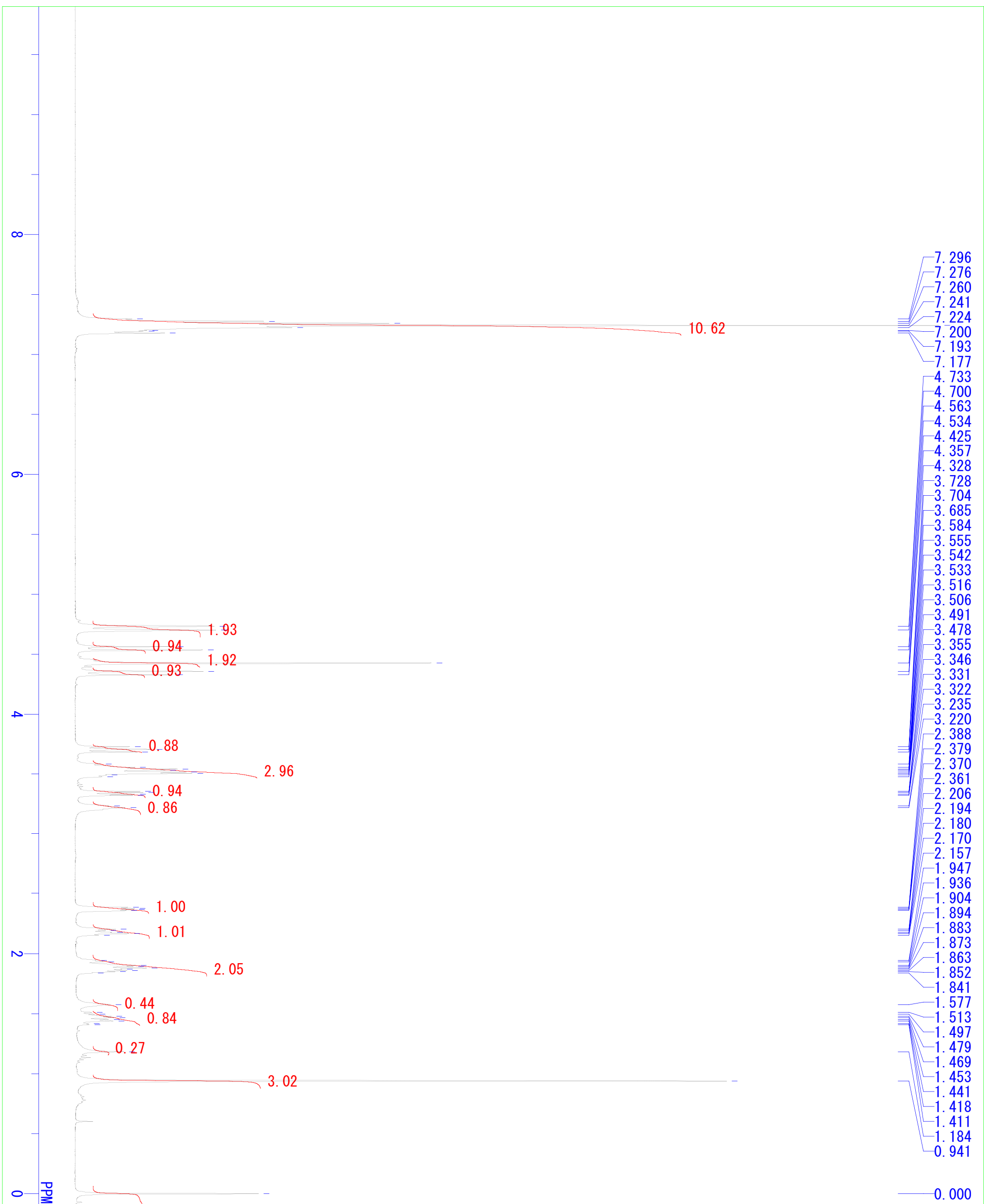
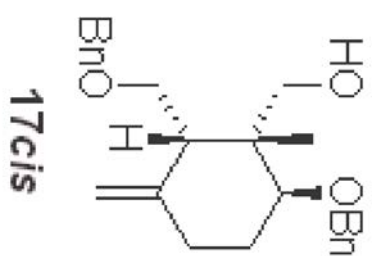

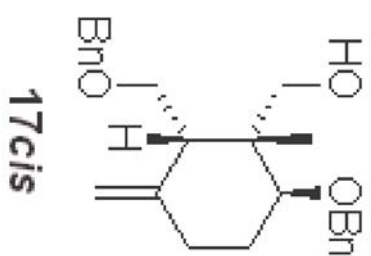

S28

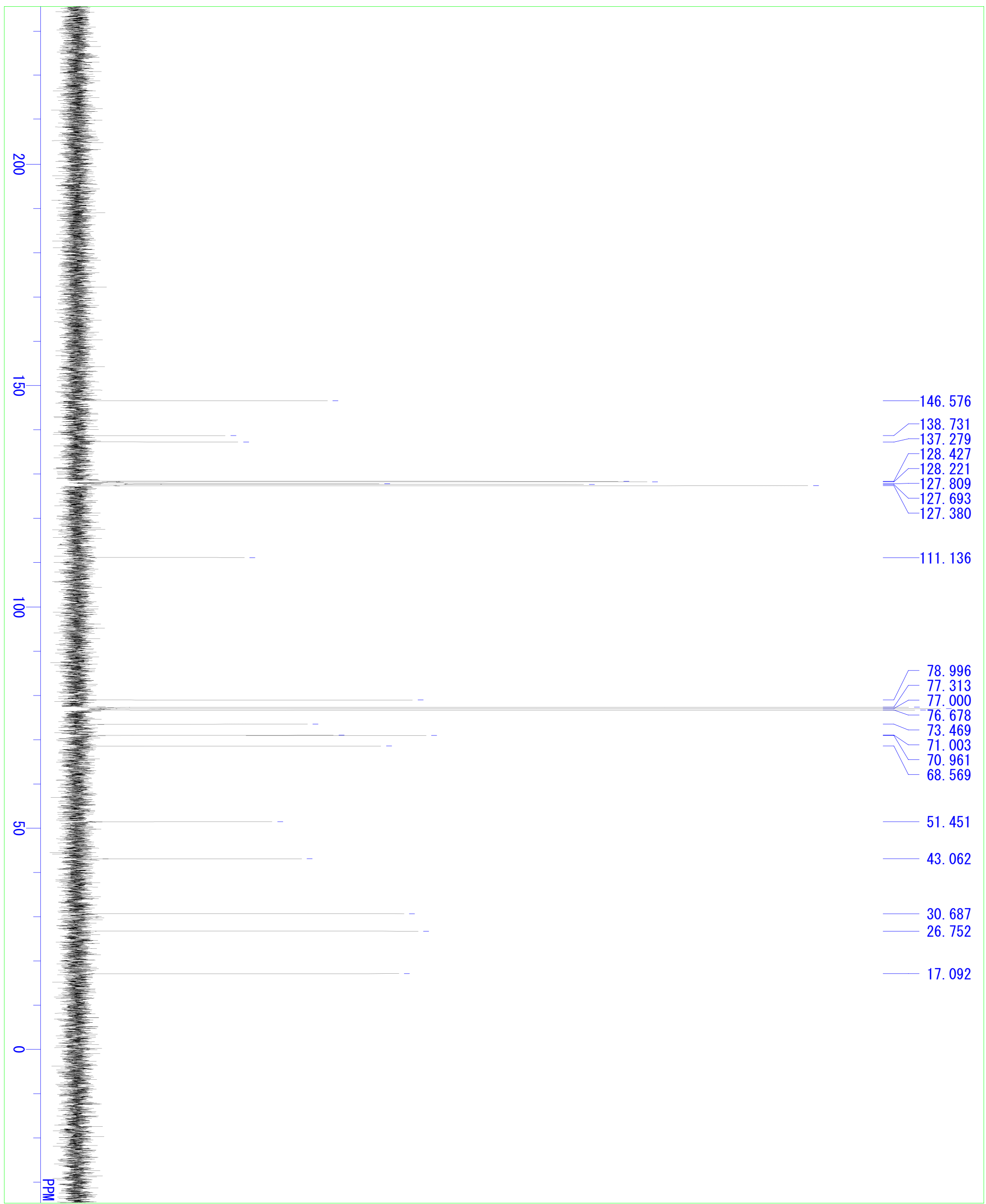

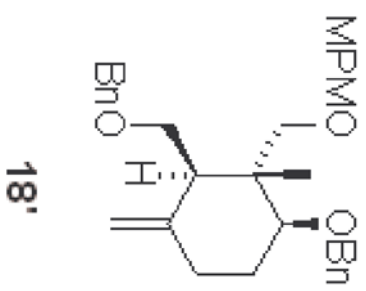

S29

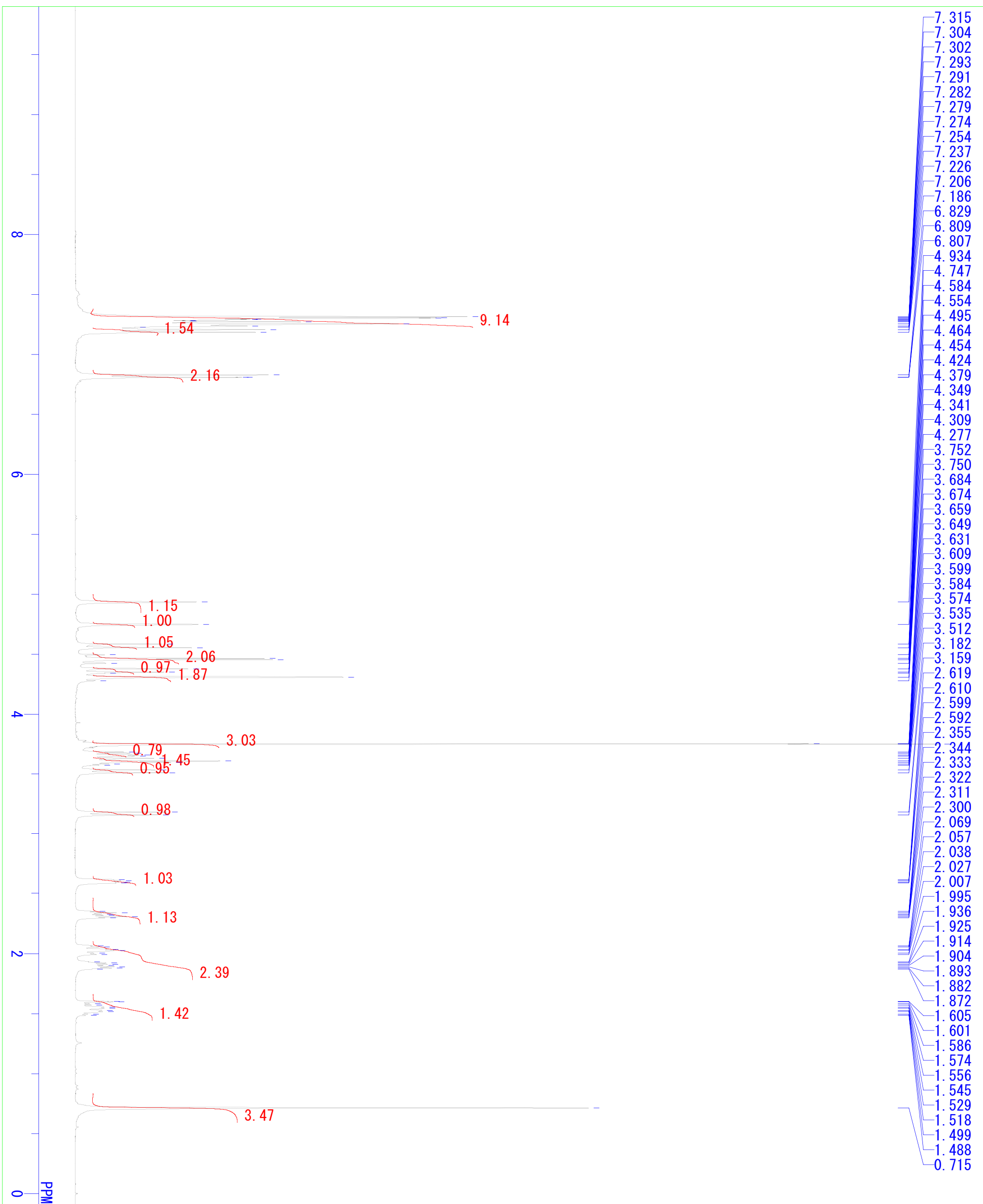

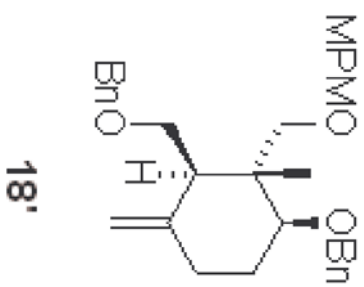

S30

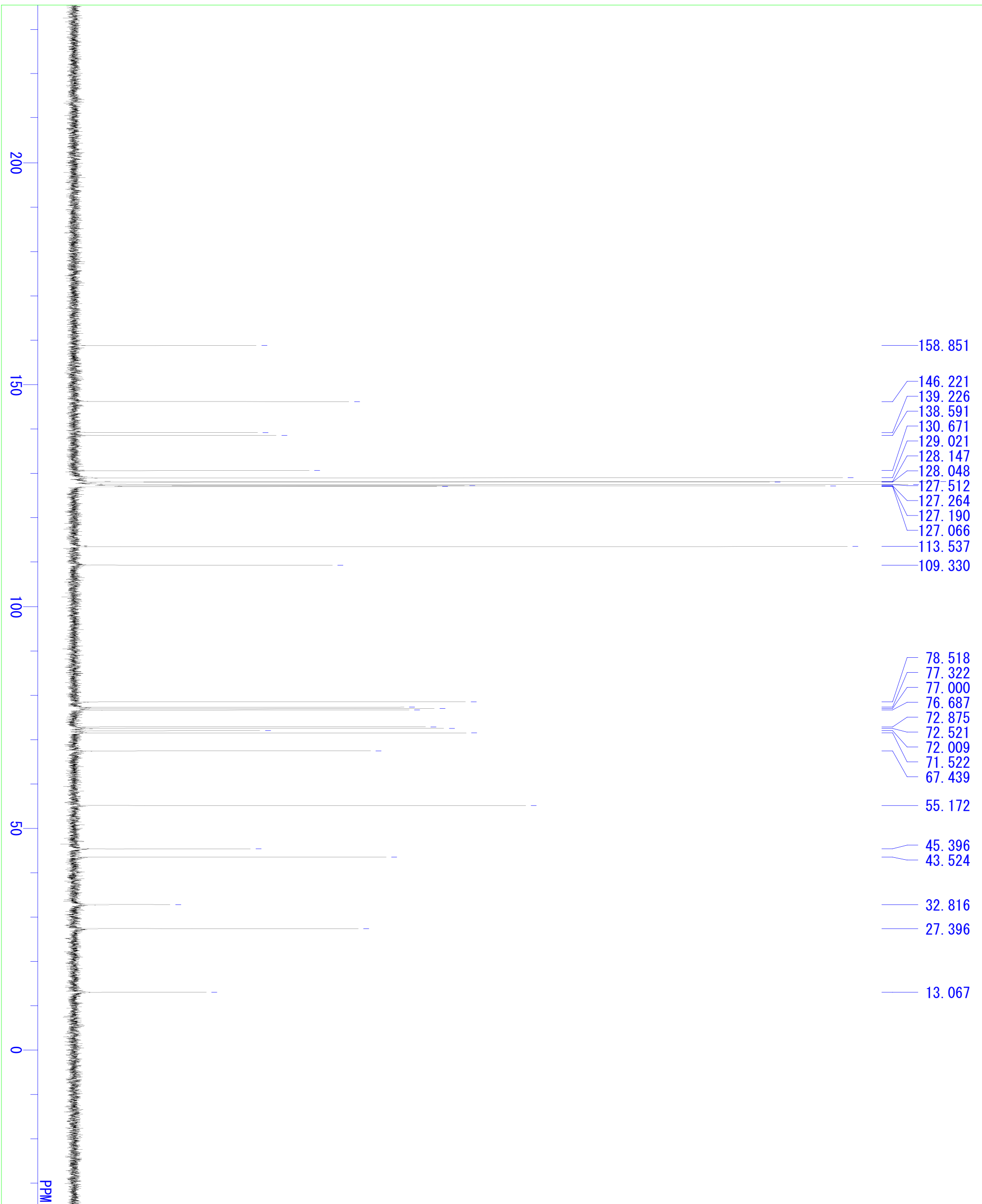

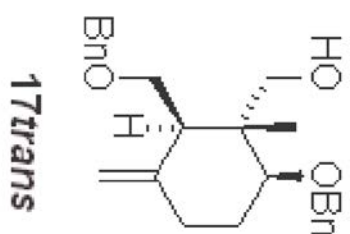

S31

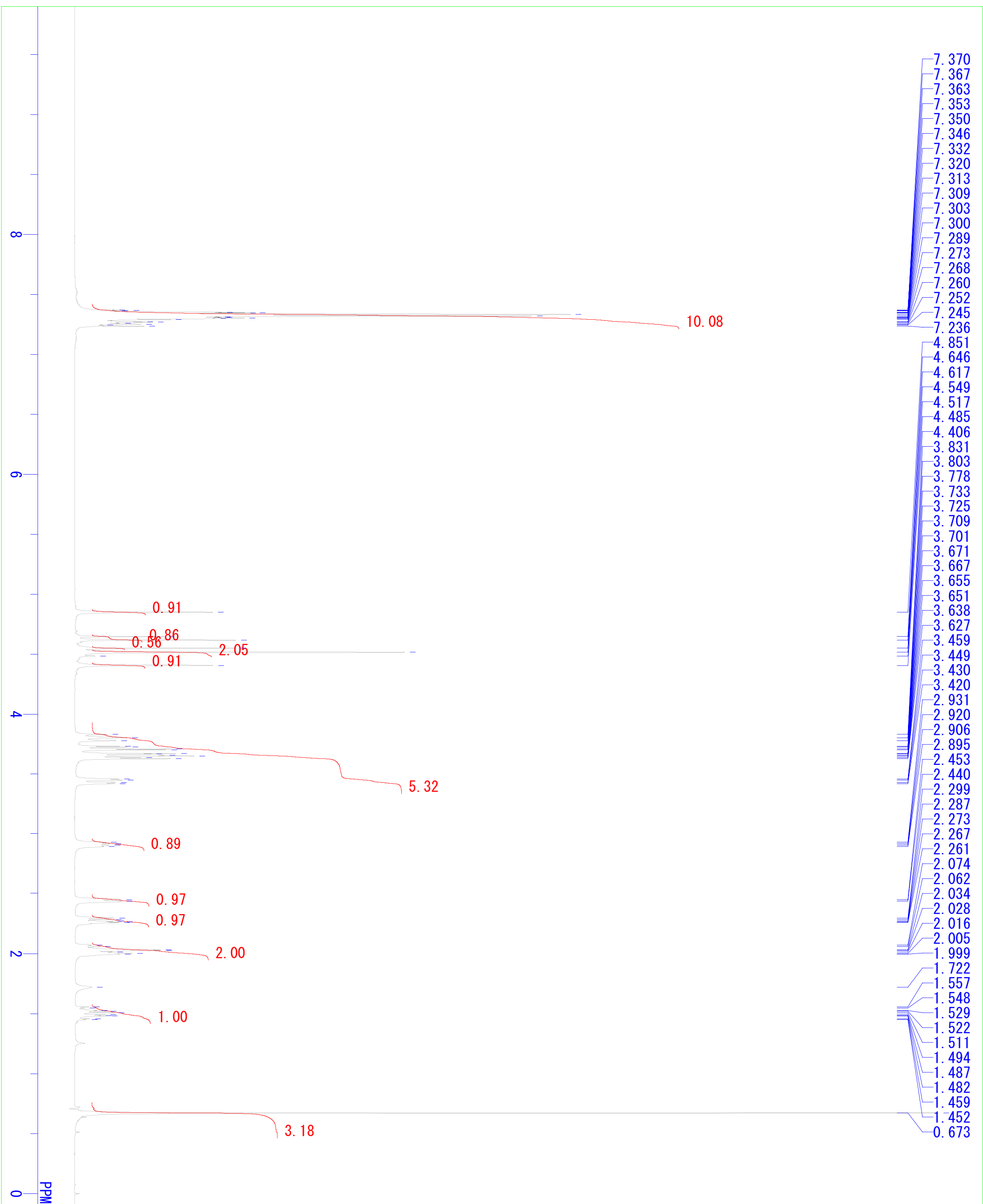

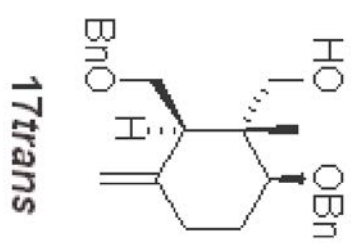

S32

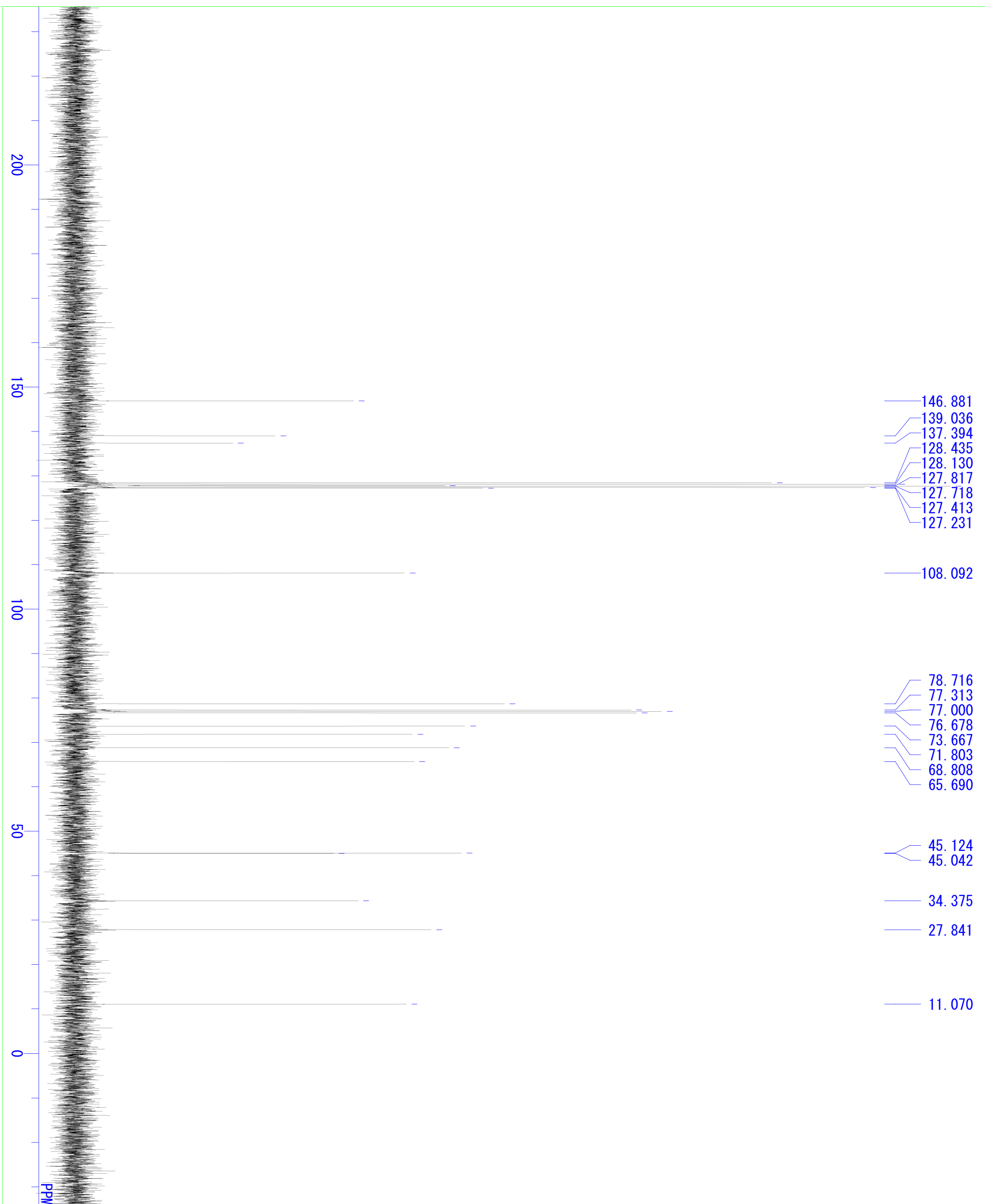

19

S34

Chemical structure of compound **19**, a cyclohexene derivative. The structure features a cyclohexene ring with a double bond between the 3 and 4 o'clock positions. Substituents include a TBSO group (wedge) and an OBn group (dash) at the 12 o'clock position, a BnO group (wedge) at the 9 o'clock position, and a PPh₃Br⁻ group (wedge) at the 6 o'clock position.

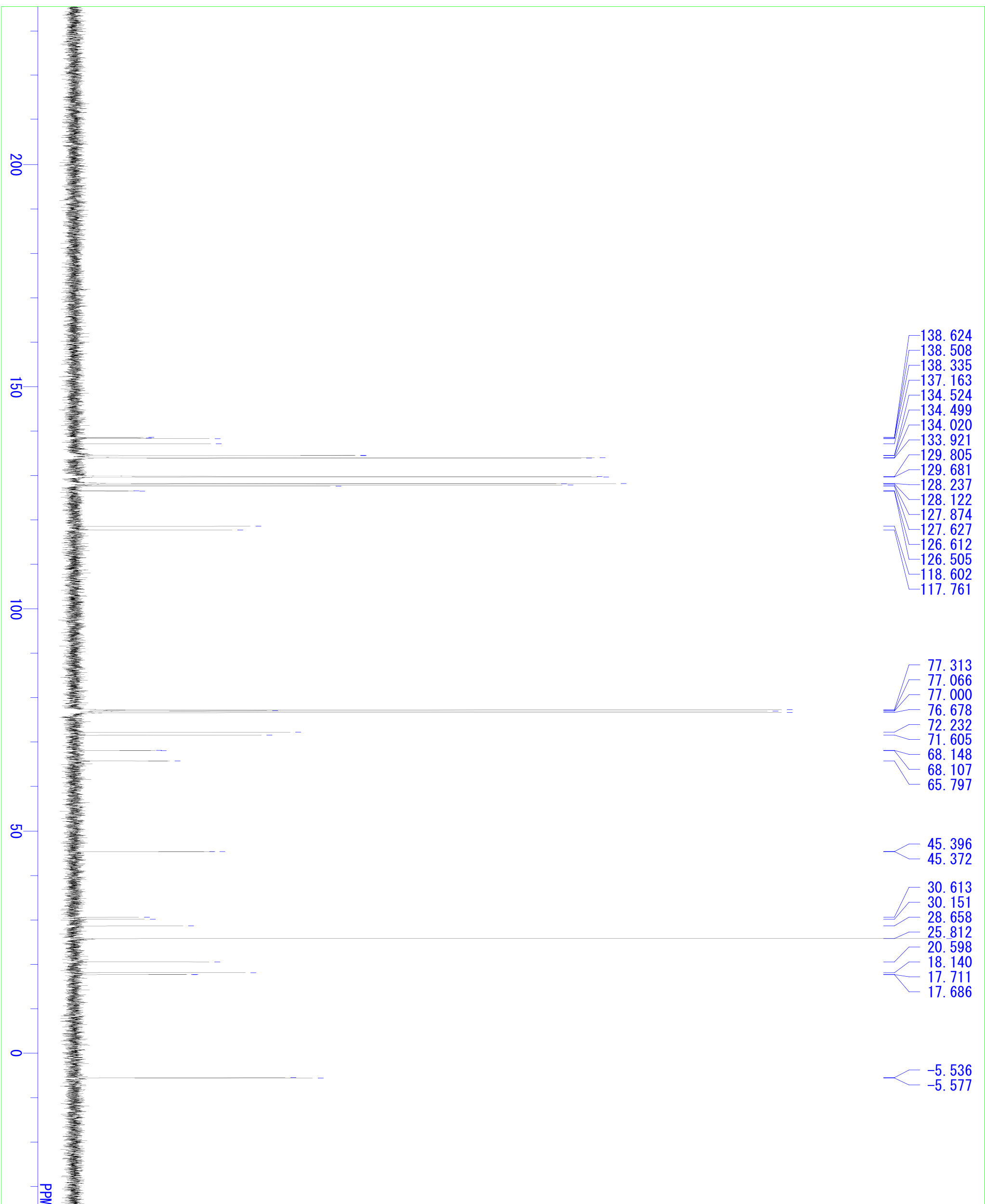

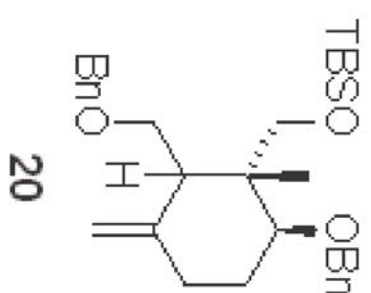

S35

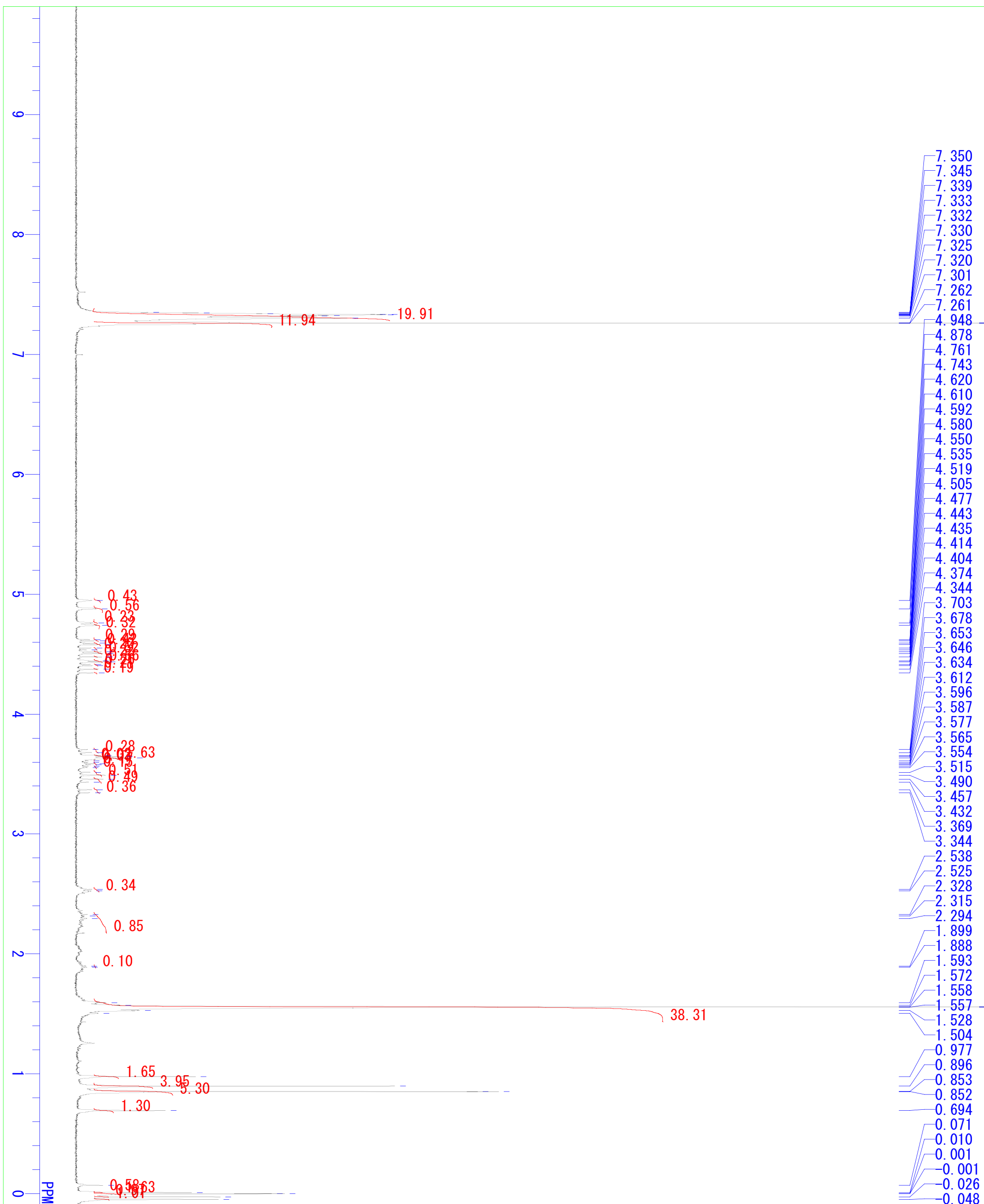

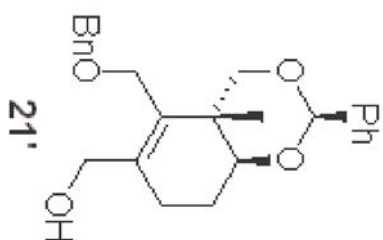

S36

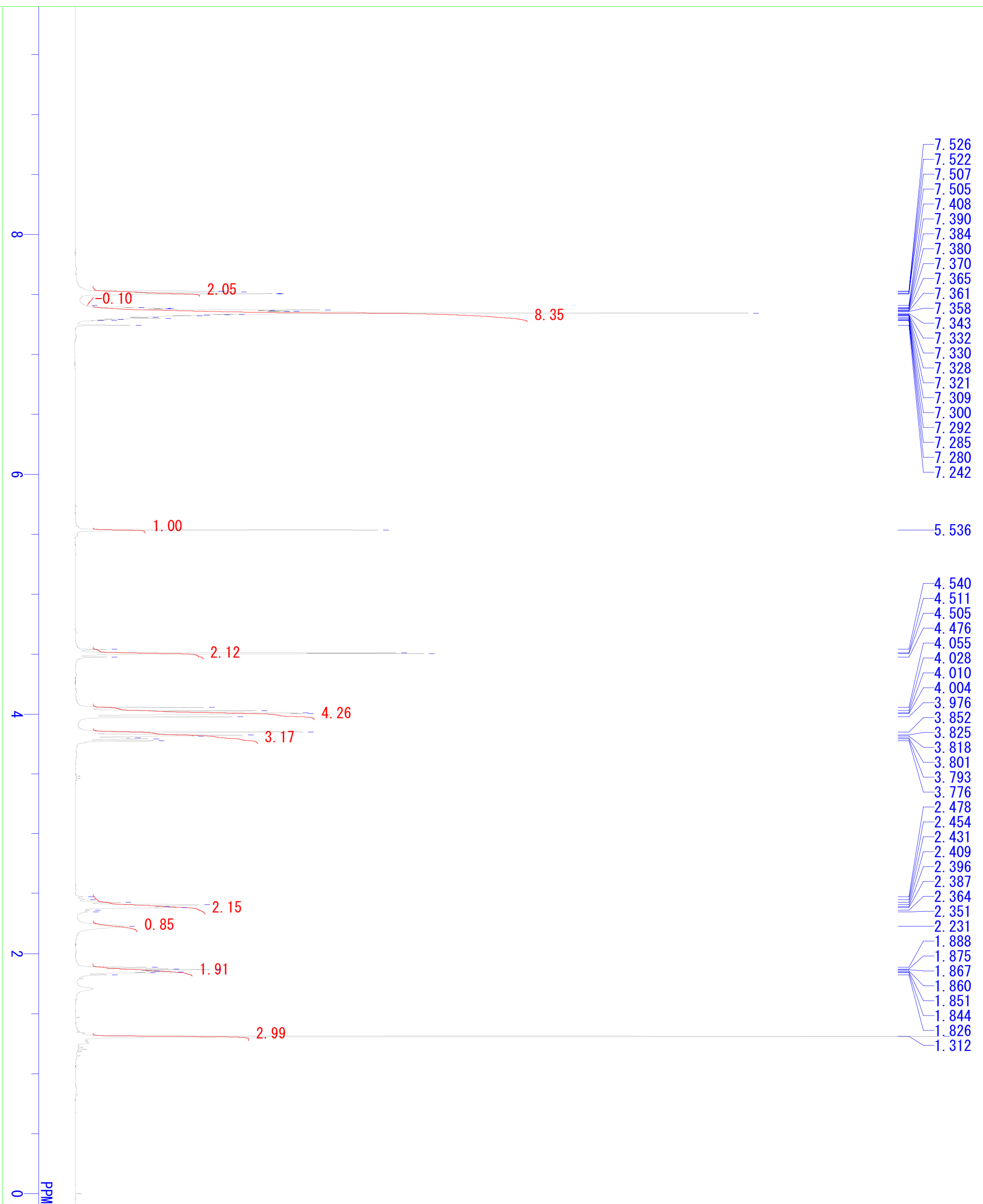

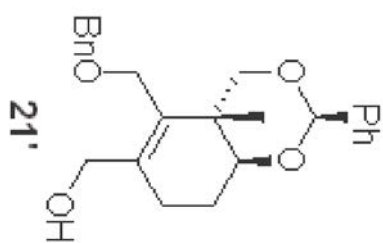

S37

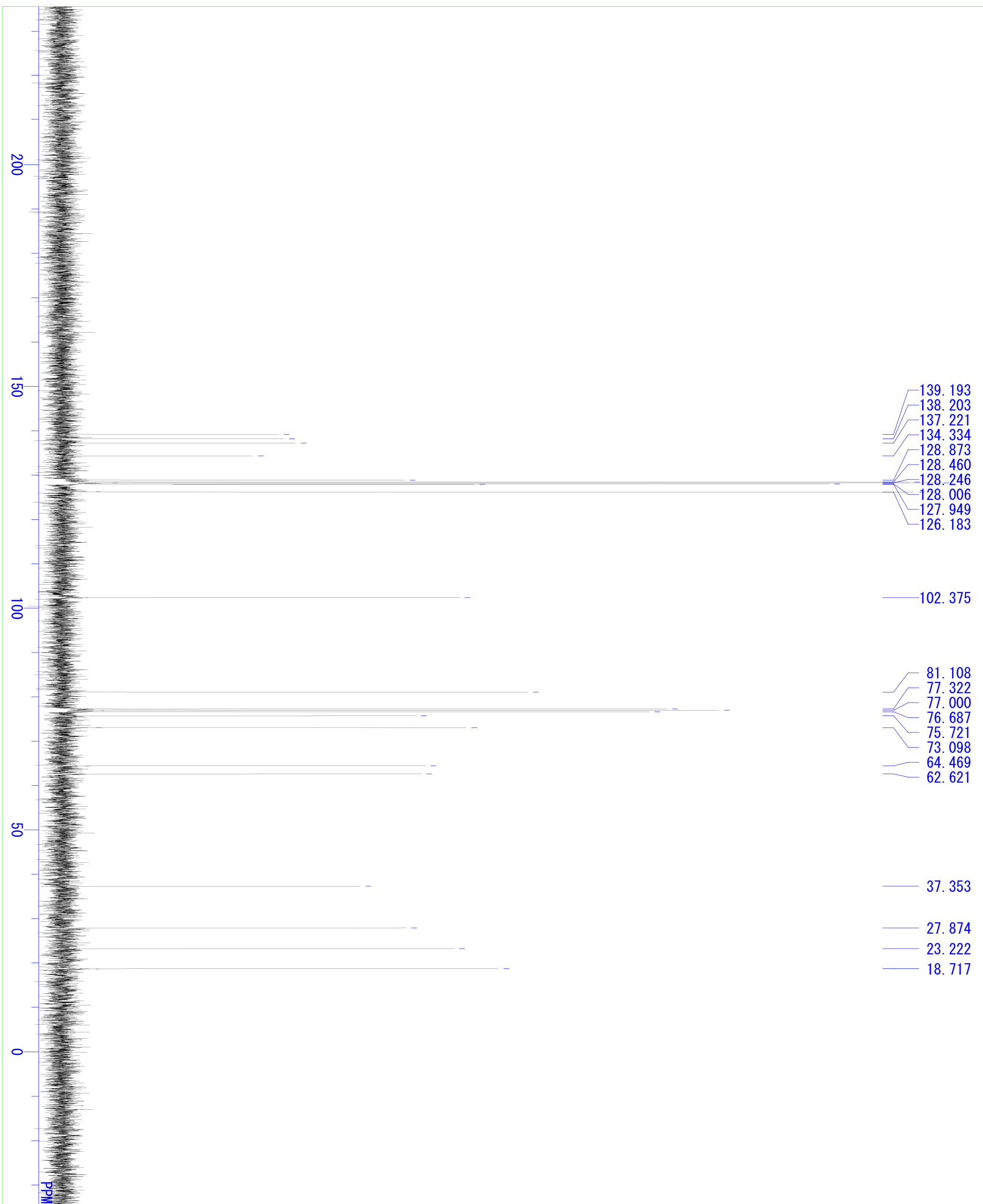

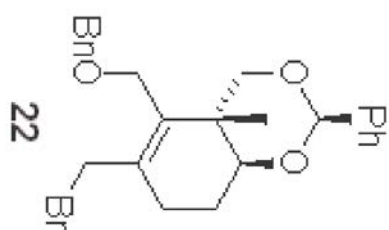

S38

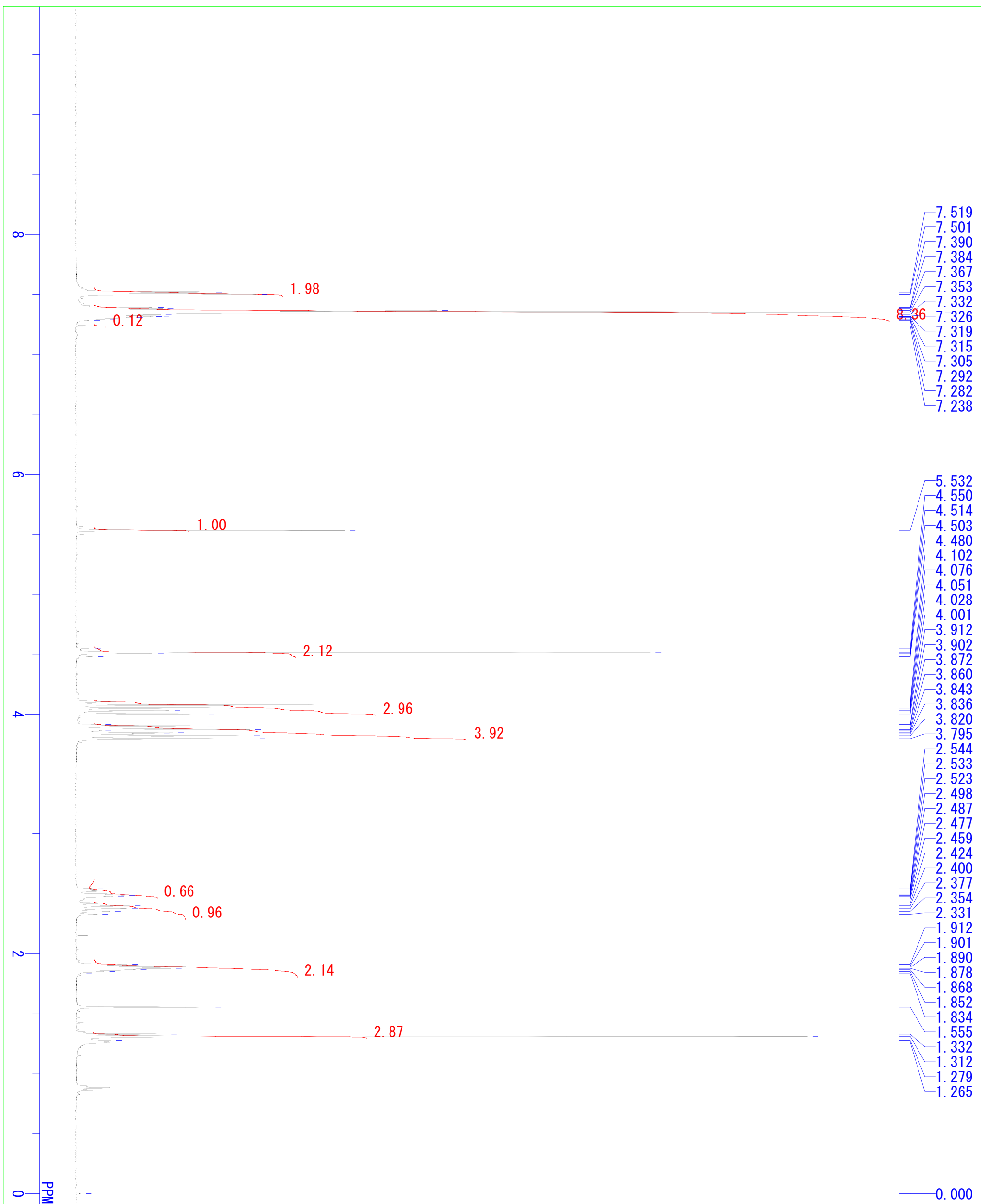

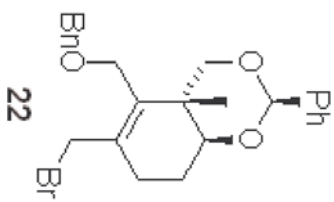

S39

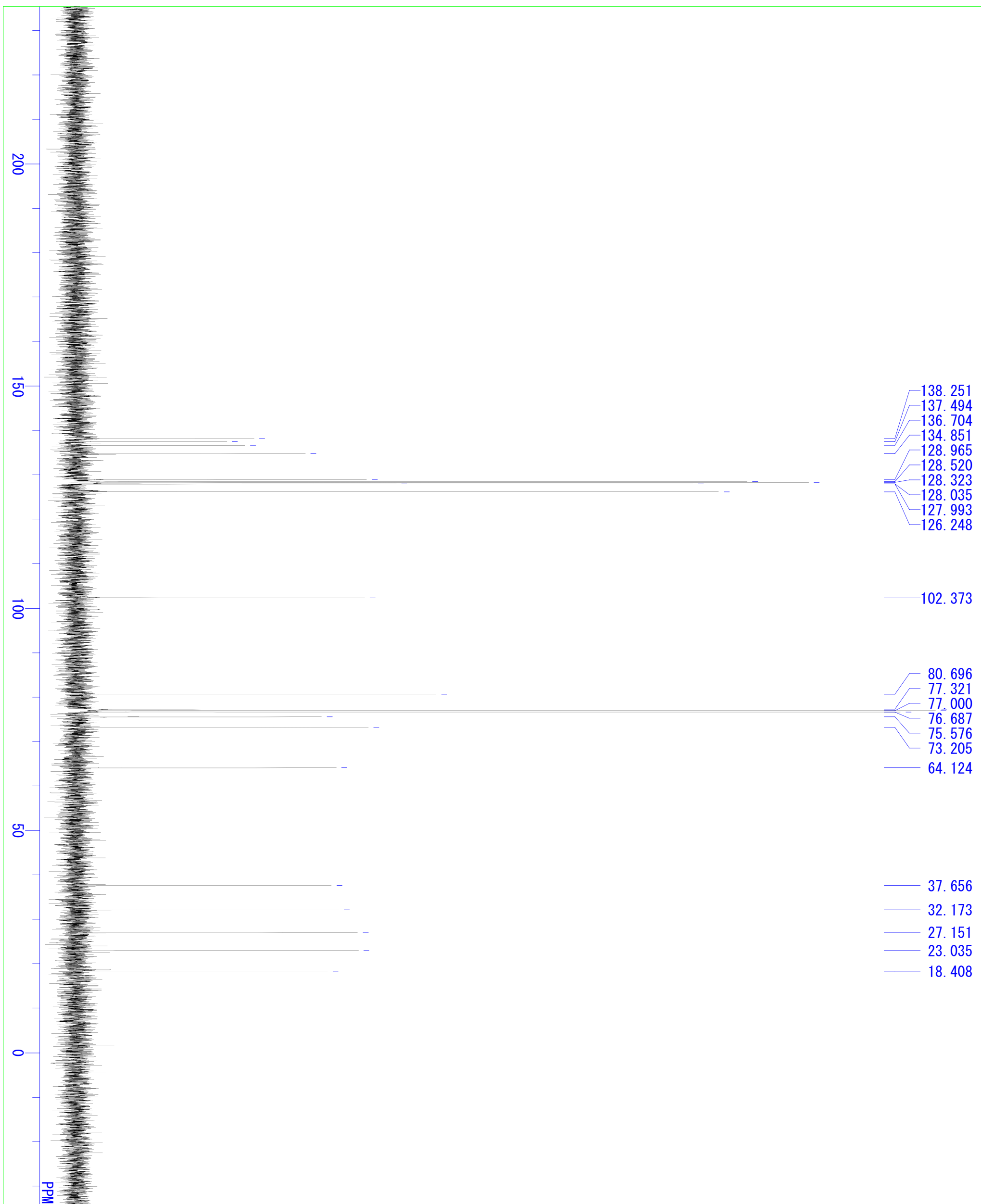

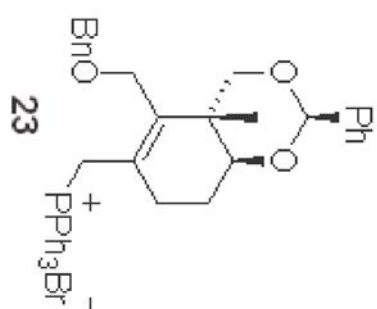
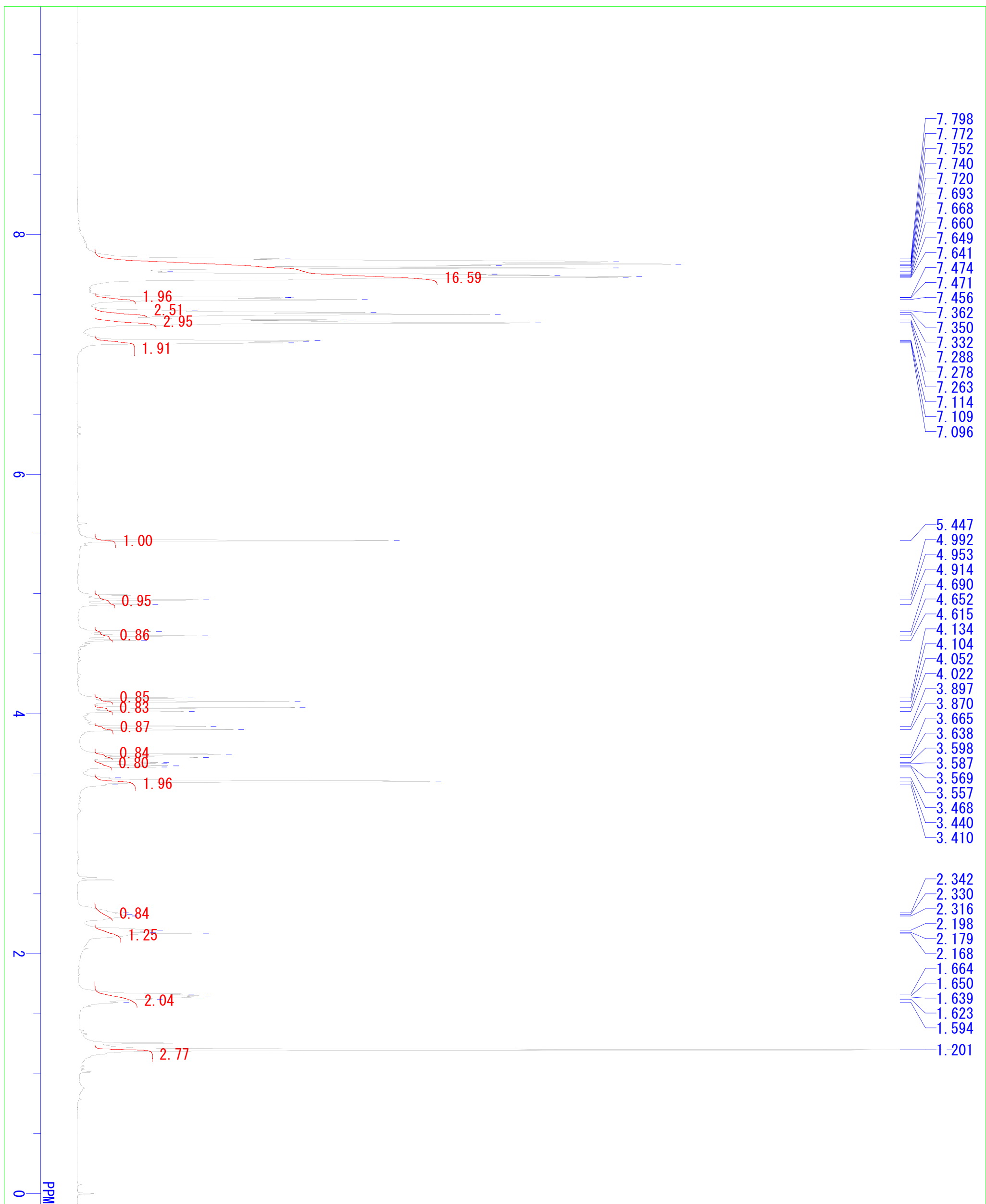

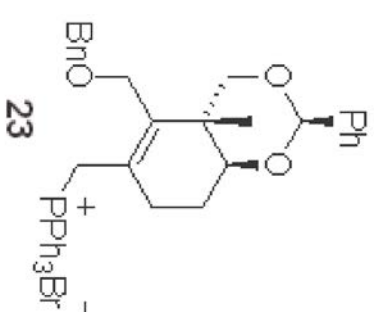

S41

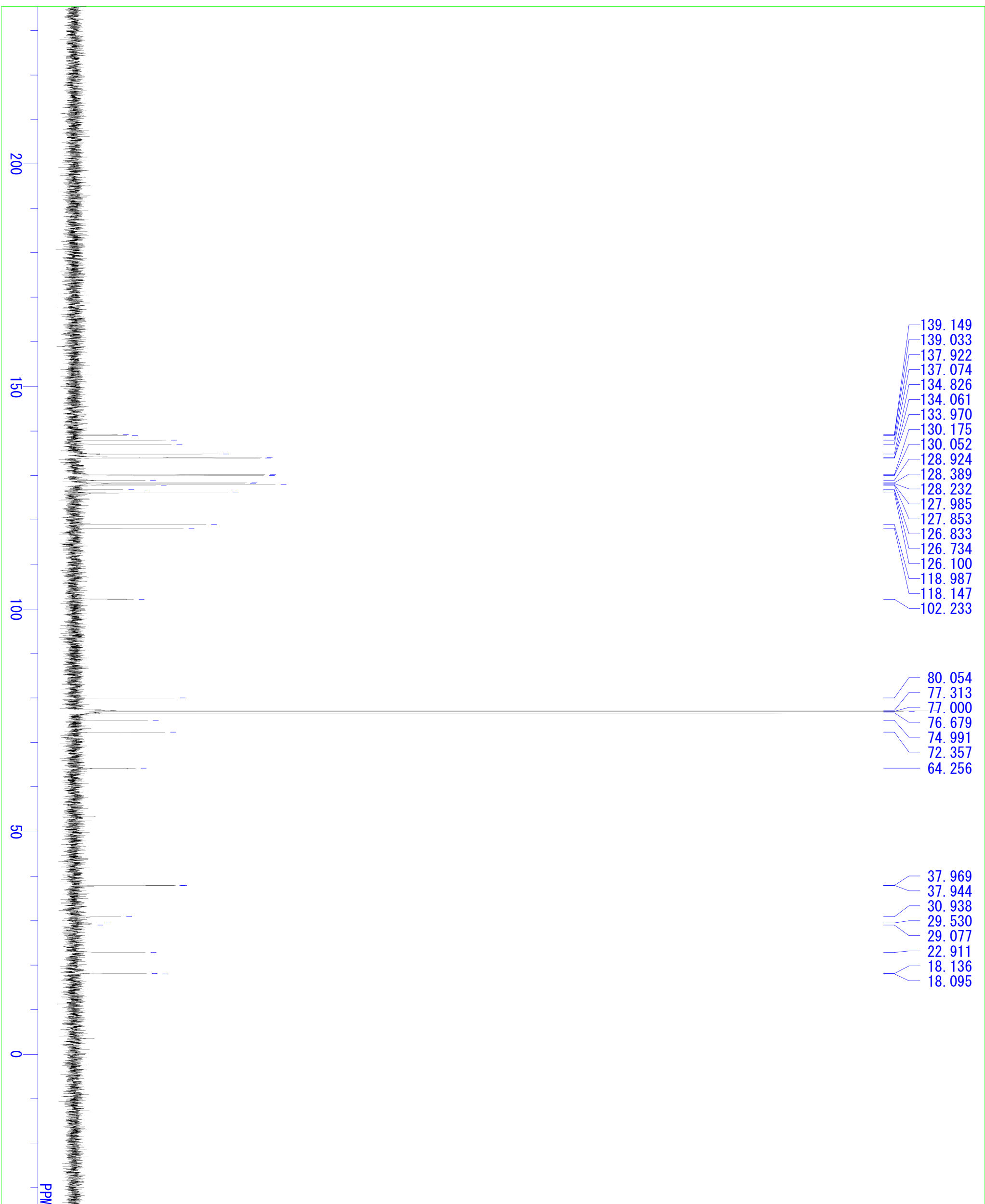

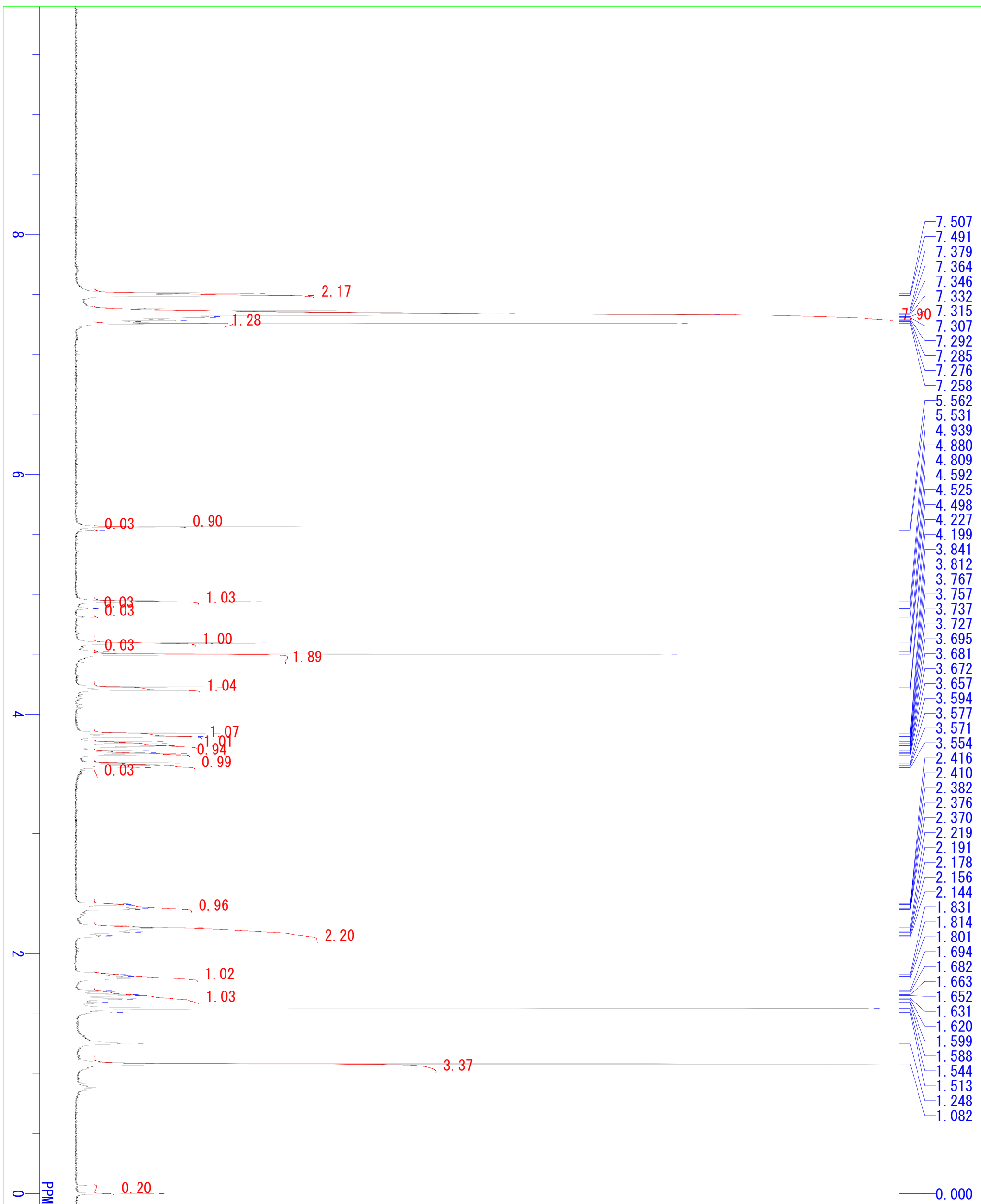
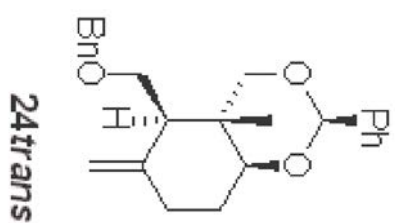

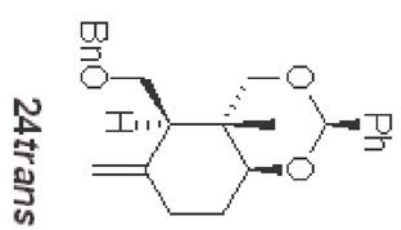

S43

