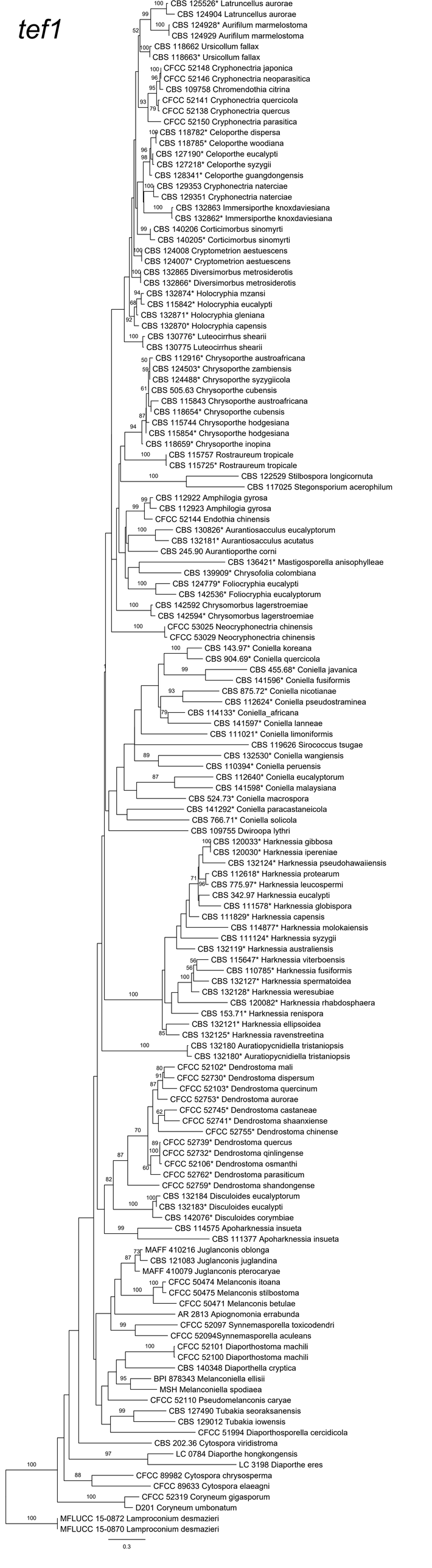
tef1
CBS 125526* Latruncellus aurorae
CBS 124904 Latruncellus aurorae
CBS 124928* Aurifilum marmelostoma
CBS 124929 Aurifilum marmelostoma
CBS 118662 Ursicollum fallax
CBS 118663* Ursicollum fallax
CFCC 52148 Cryphonectria japonica
CFCC 52146 Cryphonectria neoparasitica
CBS 109758 Chromendothia citrina
CFCC 52141 Cryphonectria quercicola
CFCC 52138 Cryphonectria quercus
CFCC 52150 Cryphonectria parasitica
CBS 118782* Celoporthe dispersa
CBS 118785* Celoporthe woodiana
CBS 127190* Celoporthe eucalypti
CBS 127218* Celoporthe syzygii
CBS 128341* Celoporthe guangdongensis
CBS 129353 Cryphonectria naterciae
CBS 129351 Cryphonectria naterciae
CBS 132863 Immersiporthe knoxdaviesiana
CBS 132862* Immersiporthe knoxdaviesiana
CBS 140206 Corticimorbus sinomyrti
CBS 140205* Corticimorbus sinomyrti
CBS 124008 Cryptometrion aestuescens
CBS 124007* Cryptometrion aestuescens
CBS 132865 Diversimorbus metrosiderotis
CBS 132866* Diversimorbus metrosiderotis
CBS 132874* Holocryphia mzansi
CBS 115842* Holocryphia eucalypti
CBS 132871* Holocryphia gleniana
CBS 132870* Holocryphia capensis
CBS 130776* Luteocirrhus shearii
CBS 130775 Luteocirrhus shearii
CBS 112916* Chrysoporthe austroafricana
CBS 124503* Chrysoporthe zambiensis
CBS 124488* Chrysoporthe syzygiicola
CBS 505.63 Chrysoporthe cubensis
CBS 115843 Chrysoporthe austroafricana
CBS 118654* Chrysoporthe cubensis
CBS 115744 Chrysoporthe hodgesiana
CBS 115854* Chrysoporthe hodgesiana
CBS 118659* Chrysoporthe inopina
CBS 115757 Rostraureum tropicale
CBS 115725* Rostraureum tropicale
CBS 122529 Stilbospora longicornuta
CBS 117025 Stegonsporium acerophilum
CBS 112922 Amphilogia gyrosa
CBS 112923 Amphilogia gyrosa
CFCC 52144 Endothia chinensis
CBS 130826* Aurantiosacculus eucalyptorum
CBS 132181* Aurantiosacculus acutatus
CBS 245.90 Aurantioporthe corni
CBS 136421* Mastigosporella anisophylleae
CBS 139909* Chrysofolia colombiana
CBS 124779* Foliocryphia eucalypti
CBS 142536* Foliocryphia eucalyptorum
CBS 142592 Chrysomorbus lagerstroemiae
CBS 142594* Chrysomorbus lagerstroemiae
CFCC 53025 Neocryphonectria chinensis
CFCC 53029 Neocryphonectria chinensis
CBS 143.97* Coniella koreana
CBS 904.69* Coniella quercicola
CBS 455.68* Coniella javanica
CBS 141596* Coniella fusiformis
CBS 875.72* Coniella nicotianae
CBS 112624* Coniella pseudostraminea
CBS 114133* Coniella_africana
CBS 141597* Coniella lanneae
CBS 111021* Coniella limoniformis
CBS 119626 Sirococcus tsugae
CBS 132530* Coniella wangiensis
CBS 110394* Coniella peruensis
CBS 112640* Coniella eucalyptorum
CBS 141598* Coniella malaysiana
CBS 524.73* Coniella macrospora
CBS 141292* Coniella paracastaneicola
CBS 766.71* Coniella solicola
CBS 109755 Dwiroopa lythri
CBS 120033* Harknessia gibbosa
CBS 120030* Harknessia ipereniae
CBS 132124* Harknessia pseudohawaiiensis
CBS 112618* Harknessia protearum
CBS 775.97* Harknessia leucospermi
CBS 342.97 Harknessia eucalypti
CBS 111578* Harknessia globispora
CBS 111829* Harknessia capensis
CBS 114877* Harknessia molokaiensis
CBS 111124* Harknessia syzygii
CBS 132119* Harknessia australiensis
CBS 115647* Harknessia viterboensis
CBS 110785* Harknessia fusiformis
CBS 132127* Harknessia spermatoidea
CBS 132128* Harknessia weresubiae
CBS 120082* Harknessia rhabdosphaera
CBS 153.71* Harknessia renispora
CBS 132121* Harknessia ellipsoidea
CBS 132125* Harknessia ravenstreetina
CBS 132180 Auratiopycnidiella tristaniopsis
CBS 132180* Auratiopycnidiella tristaniopsis
CFCC 52102* Dendrostoma mali
CFCC 52730* Dendrostoma dispersum
CFCC 52103* Dendrostoma quercinum
CFCC 52753* Dendrostoma aurorae
CFCC 52745* Dendrostoma castaneae
CFCC 52741* Dendrostoma shaanxiense
CFCC 52755* Dendrostoma chinense
CFCC 52739* Dendrostoma quercus
CFCC 52732* Dendrostoma qinlingense
CFCC 52106* Dendrostoma osmanthi
CFCC 52762* Dendrostoma parasiticum
CFCC 52759* Dendrostoma shandongense
CBS 132184 Disculoides eucalyptorum
CBS 132183* Disculoides eucalypti
CBS 142076* Disculoides corymbiae
CBS 114575 Apoharknessia insueta
CBS 111377 Apoharknessia insueta
MAFF 410216 Juglanconis oblonga
CBS 121083 Juglanconis juglandina
MAFF 410079 Juglanconis pterocaryae
CFCC 50474 Melanconis itoana
CFCC 50475 Melanconis stilbostoma
CFCC 50471 Melanconis betulae
AR 2813 Apiognomonia errabunda
CFCC 52097 Synnemasporella toxicodendri
CFCC 52094Synnemasporella aculeans
CFCC 52101 Diaporthostoma machili
CFCC 52100 Diaporthostoma machili
CBS 140348 Diaporthella cryptica
BPI 878343 Melanconiella ellisii
MSH Melanconiella spodiaea
CFCC 52110 Pseudomelanconis caryae
CBS 127490 Tubakia seoraksanensis
CBS 129012 Tubakia iowensis
CFCC 51994 Diaporthosporella cercidicola
CBS 202.36 Cytospora viridistroma
LC 0784 Diaporthe hongkongensis
LC 3198 Diaporthe eres
CFCC 89982 Cytospora chrysosperma
CFCC 89633 Cytospora elaeagni
CFCC 52319 Coryneum gigasporum
D201 Coryneum umbonatum
MFLUCC 15-0872 Lamproconium desmazieri
MFLUCC 15-0870 Lamproconium desmazieri
0.3