http://www.orcid.org/0000-0002-2668-4821

The EPA CompTox Dashboard as a Data Integration Hub for Environmental Chemistry Data

Antony Williams[1], Andrew McEachran[2], Imran Shah[1], Richard Judson[1], John Wambaugh[1], Nancy Baker[3], George Helman[2], Chris Grulke[1], Kamel Mansouri[4], Grace Patlewicz[1], Ann Richard[1], Jeremy Dunne[1] and Jeff Edwards[1]

1) *National Center for Computational Toxicology, U.S. Environmental Protection Agency, RTP, NC*
2) *Oak Ridge Institute of Science and Education (ORISE) Research Participant, RTP, NC*
3) *Leidos, RTP, NC*
4) *Integrated Laboratory Systems, Inc., RTP, NC*

The views expressed in this presentation are those of the author and do not necessarily reflect the views or policies of the U.S. EPA

August 2018
ACS Fall Meeting, Boston

Abstract

- The US EPA's CompTox Chemistry Dashboard provides access to various types of data associated with ~760,000 chemical substances. These data include experimental and predicted property data, high-throughput screening assay data and hazard and environmental exposure data. With millions of individual data points and annotations associated with hundreds of thousands of chemicals, data quality is a priority. With tens of thousands of individual users per month browsing the data on the dashboard, the ability of users to provide feedback has allowed us to identify, confirm and address issues in the data. This has required the implementation of novel approaches for data feedback via the user interface that include general feedback on the dashboard and down to individual data points contained in a table. We are presently investigating ways to garner feedback on our ToxCast bioassay data to facilitate the curation of tens of thousands of data points. This presentation will provide an overview of our existing capabilities in the CompTox Chemistry Dashboard for gathering crowdsourced data from the user base and its impact on assisting in the curation of data.

National Center for Computational Toxicology

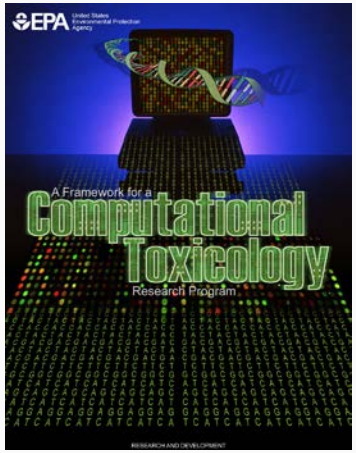

- National Center for Computational Toxicology established in 2005 to integrate:
  - High-throughput and high-content technologies
  - Modern molecular biology
  - Data mining and statistical modeling
  - Computational biology and chemistry
- Researching computational approaches to quickly evaluate the safety of chemicals for potential risk.
- Outputs: a lot of data, models, algorithms and software applications

Early Dashboard Applications

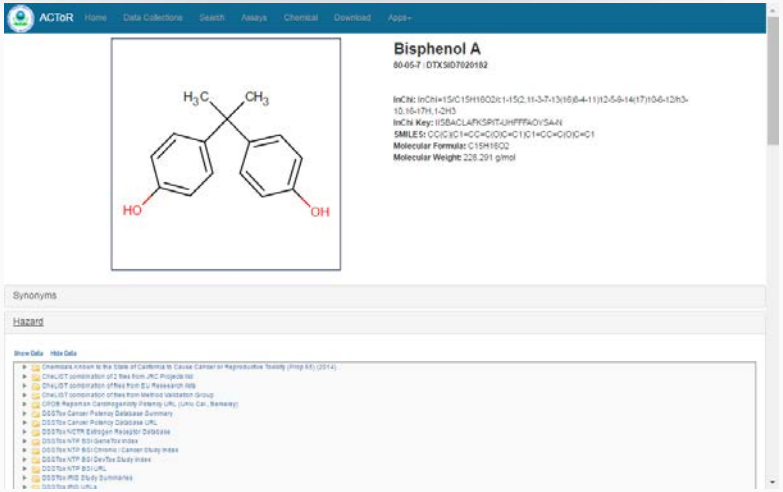

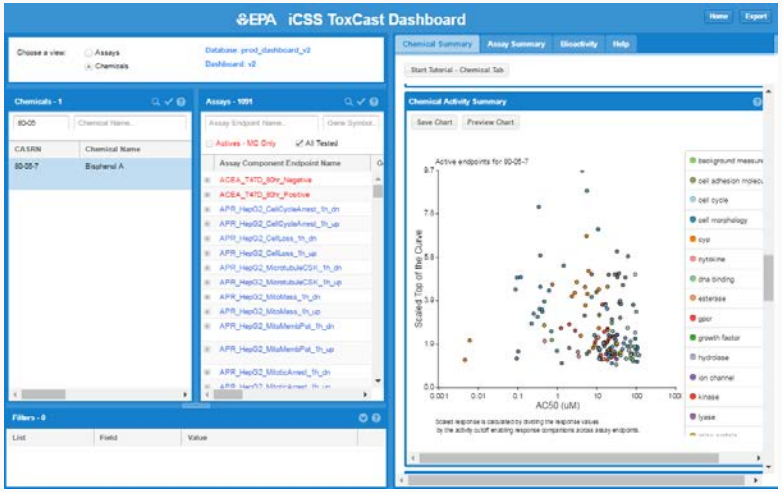

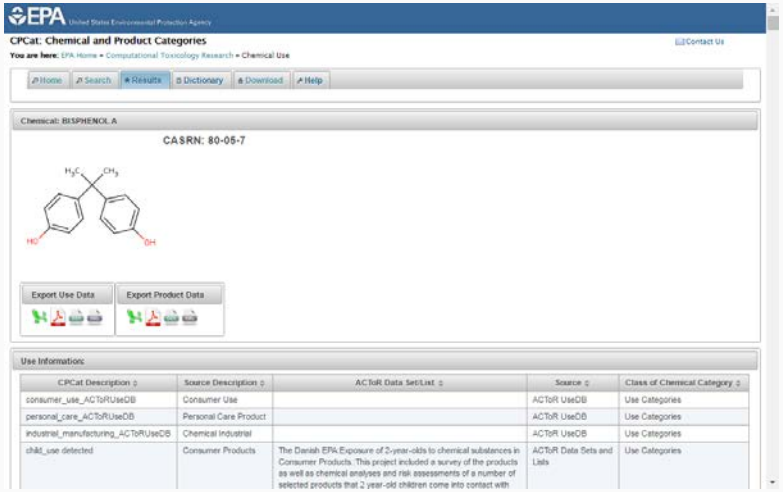

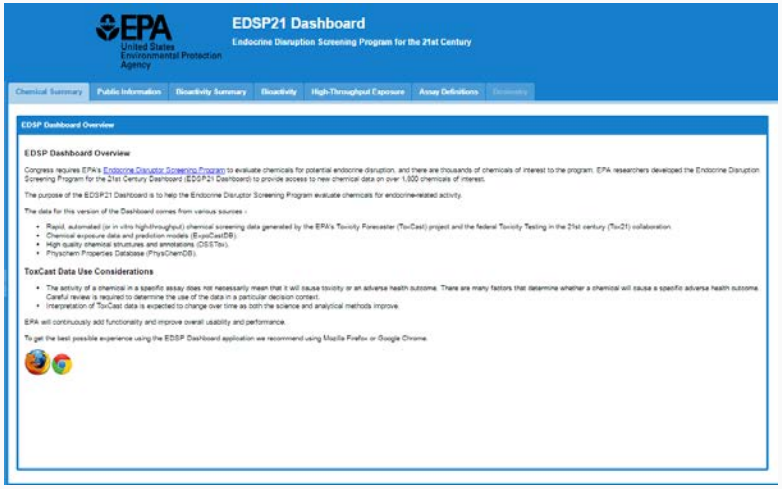

The CompTox ~~Chemistry~~ Dashboard

- A publicly accessible website delivering access:
  - New entry portal for all NCCT dashboards
  - ~**762,000** chemicals with related property data
  - **Searchable by chemical, product use, gene and assay (ToxCast)**
  - Experimental and predicted physicochemical property data
  - **“Bioactivity data” for the ToxCast/Tox21 project**
  - **Generalized Read-Across (GenRA) module**
  - Links to other agency websites and public data resources
  - “Literature” searches for chemicals using public resources
  - “Batch searching” for thousands of chemicals
  - DOWNLOADABLE Open Data for reuse and repurposing

CompTox Portal

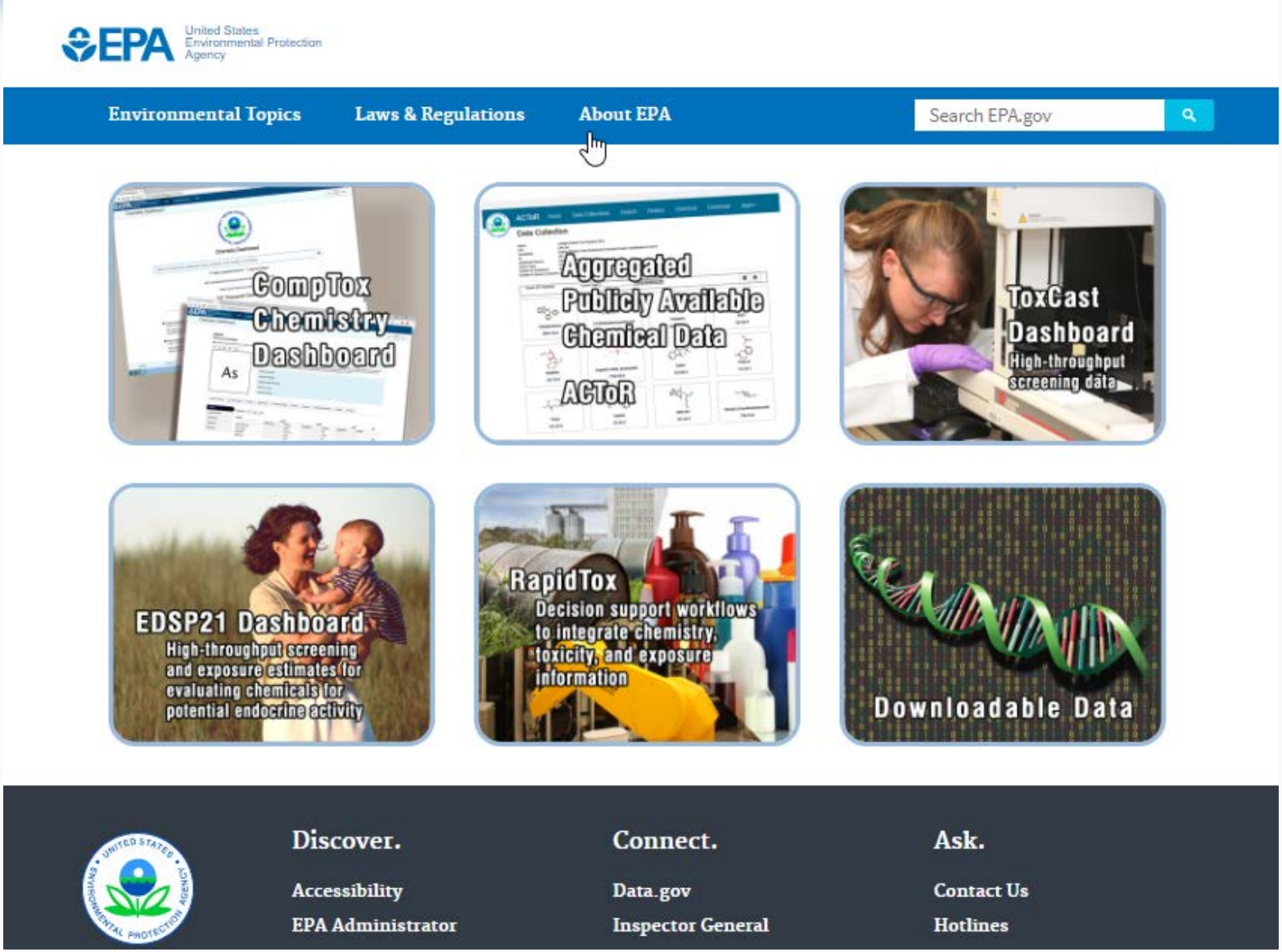

CompTox Dashboard

https://comptox.epa.gov/dashboard

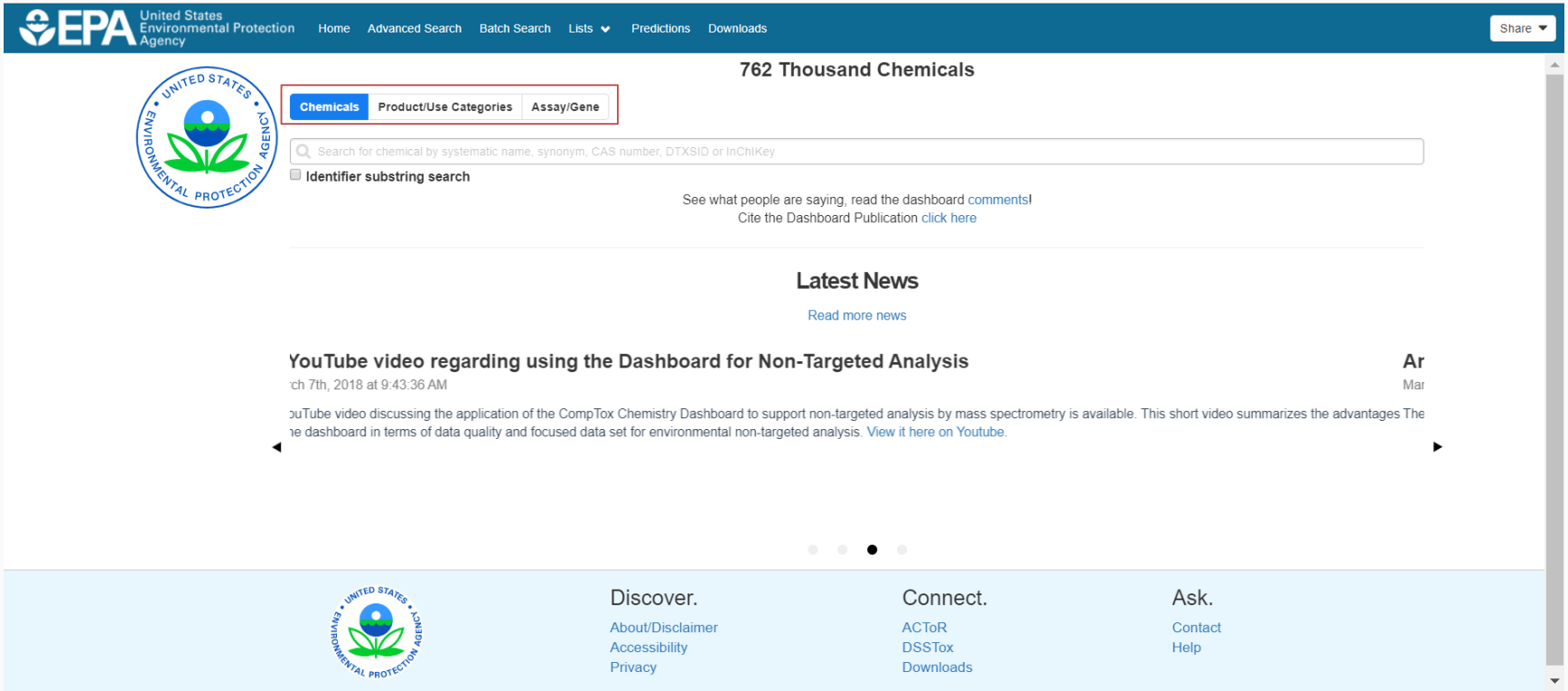

CompTox Dashboard Chemicals

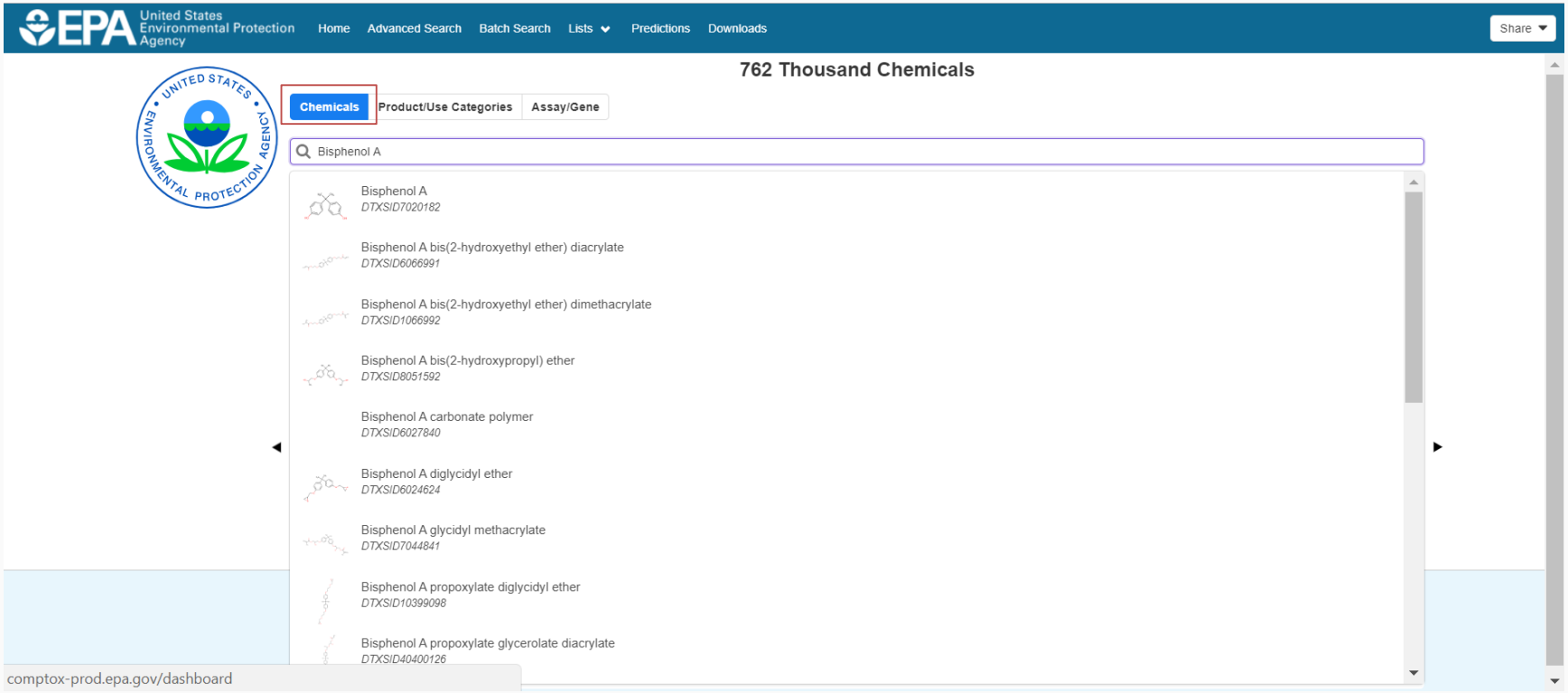

CompTox Dashboard
Products and Use Categories

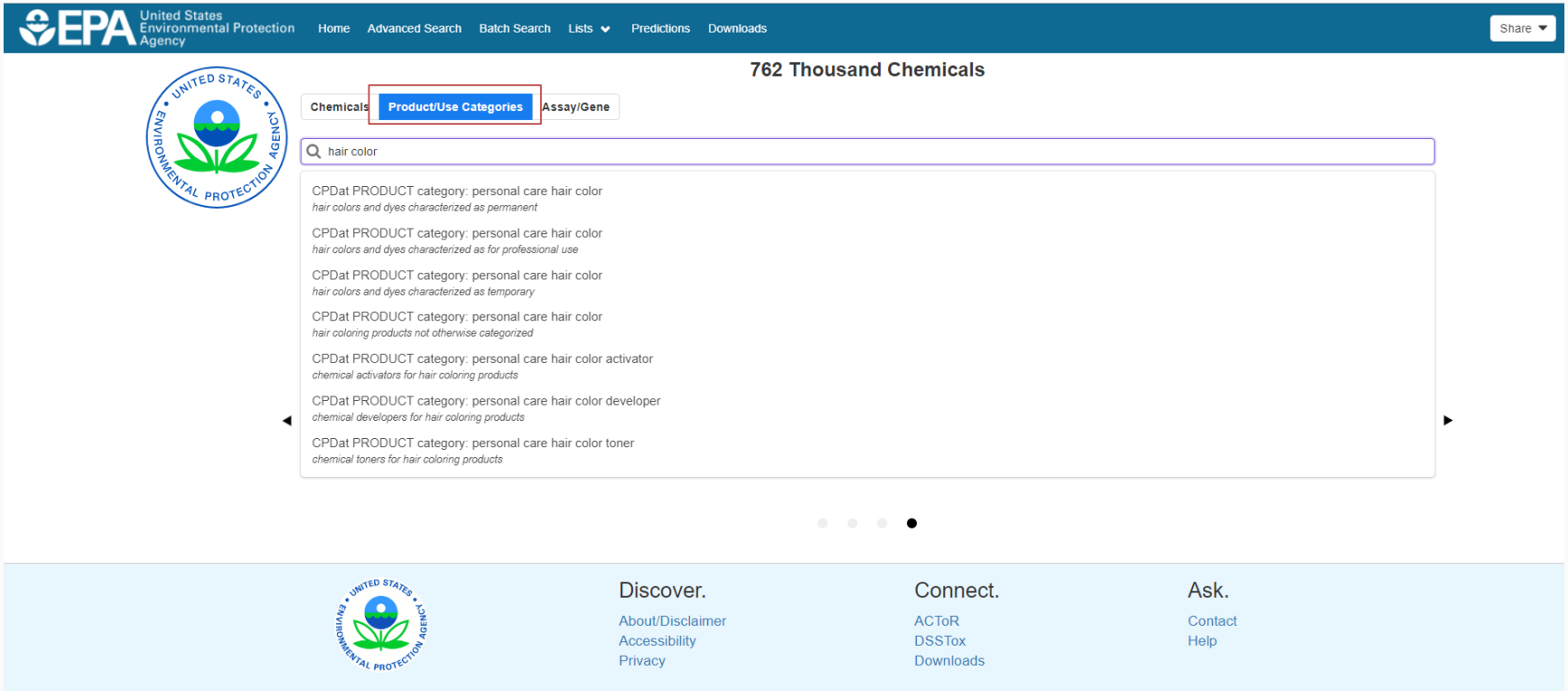

CompTox Dashboard
Assays and Genes

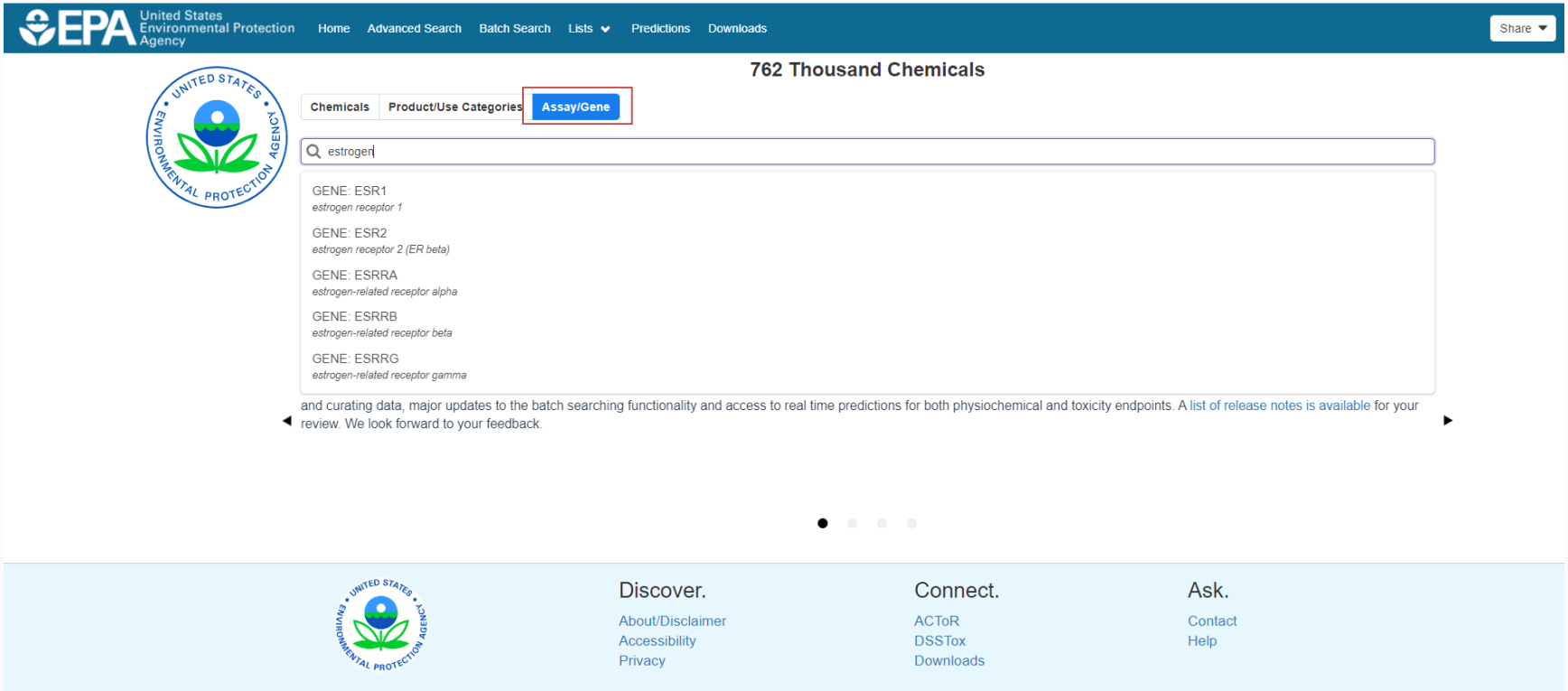

Detailed Chemical Pages

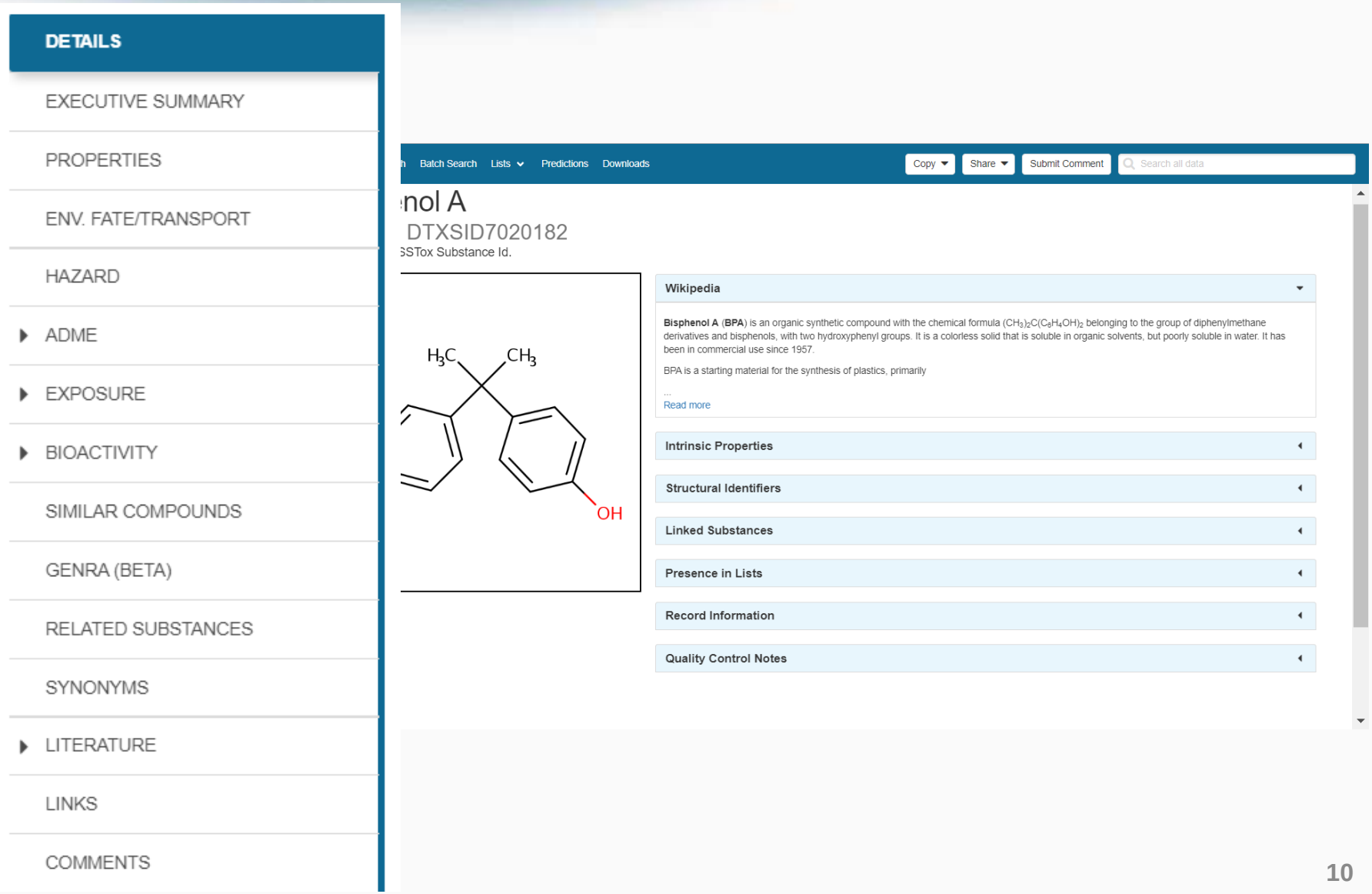

Physicochemical properties

Property

Summary

- Summary
- LogP: Octanol-Water
- Melting Point
- Boiling Point
- Water Solubility
- Vapor Pressure
- Flash Point
- Surface Tension
- Index of Refraction
- Molar Refractivity
- Polarizability
- Density
- Molar Volume
- Thermal Conductivity
- Viscosity
- Henry's Law
- LogKoa: Octanol-Air

Summary

Search query

verage	Experimental median	Predicted median	Experimental range	Predicted range	Unit
		3.43	3.32	2.40 to 3.64	
	156	138	153 to 156	125 to 157	°C
		360	200	343 to 401	°C
		1.00e-3	5.26e-4	5.44e-4 to 1.31e-3	mol/L
		3.43e-7	-	6.83e-8 to 2.59e-6	mmHg
		190	-	188 to 192	°C
			-	46.0	dyn/cm
			-	1.60	
			-	68.2	cm^3
			-	27.0	Å^3
		1.17	-	1.14 to 1.20	g/cm^3
			-	200	cm^3
			-	150	mW/(m*K)

OPERA Predicted Properties

EPA United States Environmental Protection Agency

An automated curation procedure for addressing chemical errors and inconsistencies in public datasets used in QSAR modelling

K. Mansouri, C. M. Grulke, A. M. Richard, R. S. Judson & A. J. Williams

To cite this article: K. Mansouri, C. M. Grulke, A. M. Richard, R. S. Judson & A. J. Williams (2016)
An automate
datasets use
DOI: 10.108

To link to th

Mansouri *et al. J Cheminform (2018) 10:10*
https://doi.org/10.1186/s13321-018-0263-1

Journal of Cheminformatics

RESEARCH ARTICLE Open Access

CrossMark

OPERA models for predicting physicochemical properties and environmental fate endpoints

Kamel Mansouri[1,2,3*], Chris M. Grulke[1], Richard S. Judson[1] and Antony J. Williams[1]

Detailed OPERA Prediction Reports

Source	Result	Calculation Details
Experimental Values		
PhysPropNCCT		
Predicted Values		
EPISUITE		
NICEATM		
ACD/Labs Conse		
ACD/Labs		
OPERA		

OPERA Models: LogP: Octanol-Water

Save PDF

Bisphenol A
80-05-7 | DTXSID7020182

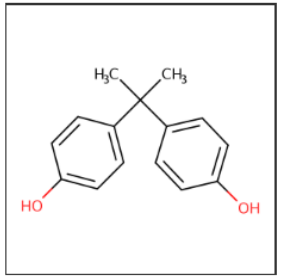

Model Results

Predicted value: 3.35
Global applicability domain: Inside
Local applicability domain index: 0.88
Confidence level: 0.75

Model Performance

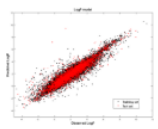

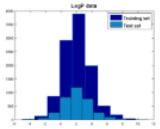

Weighted KNN model

QMRF

5-fold CV (75%)		Training (75%)		Test (25%)	
Q2	RMSE	R2	RMSE	R2	RMSE
0.85	0.69	0.86	0.67	0.86	0.78

Nearest Neighbors from the Training Set

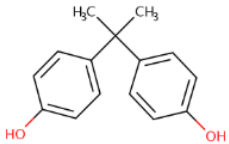

Bisphenol A
Measured: 3.32
Predicted: 3.35

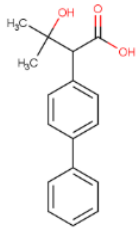

BUTANOIC ACID,2-(4-BIPHENYLYL)-3-HYDROX...
Measured: 3.25
Predicted: 3.45

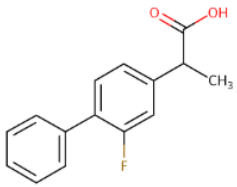

Flurbiprofen
Measured: 4.16
Predicted: 3.83

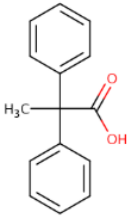

2,2-Diphenylpropionic acid
Measured: 2.69
Predicted: 2.93

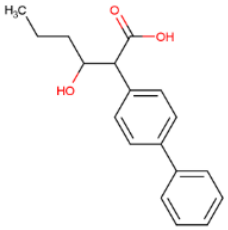

3-OH-2-(4-BIPHENYLYL)HEXANOIC ACID
Measured: 3.75
Predicted: 3.68

Access to Chemical Hazard Data

EPA United States Environmental Protection Agency

EPA United States Environmental Protection Agency

Home | Advanced Search | Batch Search | Lists | Predictions | Downloads

Copy | Share | Submit Comment | Search all data

- DETAILS
- EXECUTIVE SUMMARY
- PROPERTIES
- ENV. FATE/TRANSPORT
- **HAZARD**
- ADME
- EXPOSURE
- BIOACTIVITY
- SIMILAR COMPOUNDS
- GENRA (BETA)
- RELATED SUBSTANCES
- SYNONYMS
- LITERATURE
- LINKS
- COMMENTS

Data Type

Point of Departure

Download

Human | Eco

Columns | 10 | Search query

More	Priority	Toxval type	Subtype	Risk assessment class	Value	Units	Study type	Exposure route	Species	Subsource	Source
	5	BMDL-10	-	chronic	0.609	mg/kg-day	human	-	mouse	EFSA CEF	EFSA
	5	NOEL	Systemic	repeat dose	3.75	mg/kg-day	repeat dose toxicity : oral	oral	rat	-	ECHA
	6	NOAEL	-	reproductive	3.75	mg/kg-day	reproductive	oral	rat	-	HPVIS
	5	NOEL	Systemic	repeat dose	3.75	mg/kg-day	repeat dose toxicity : oral	oral	rat	-	ECHA
	5	NOEL	Systemic	repeat dose	4.5	mg/kg-day	repeat dose toxicity : oral	oral	mouse	-	ECHA
	5	NOEL	Systemic	repeat dose	4.5	mg/kg-day	repeat dose toxicity : oral	oral	mouse	-	ECHA
	7	LEL	-	subchronic	5	mg/kg-day	subchronic	oral	rat	unpublished_submission	ToxRefDB
	7	nel	-	chronic	5	mg/kg-day	reproductive multigeneration	oral	rat	open_lit	ToxRefDB
	5	NOAEL	-	chronic	5	mg/kg-day	human	-	mouse	EFSA AFC	EFSA
	7	nel	-	subchronic	5	mg/kg-day	subchronic	oral	rat	unpublished_submission	ToxRefDB

In Vitro Bioassay Screening

ToxCast and Tox21

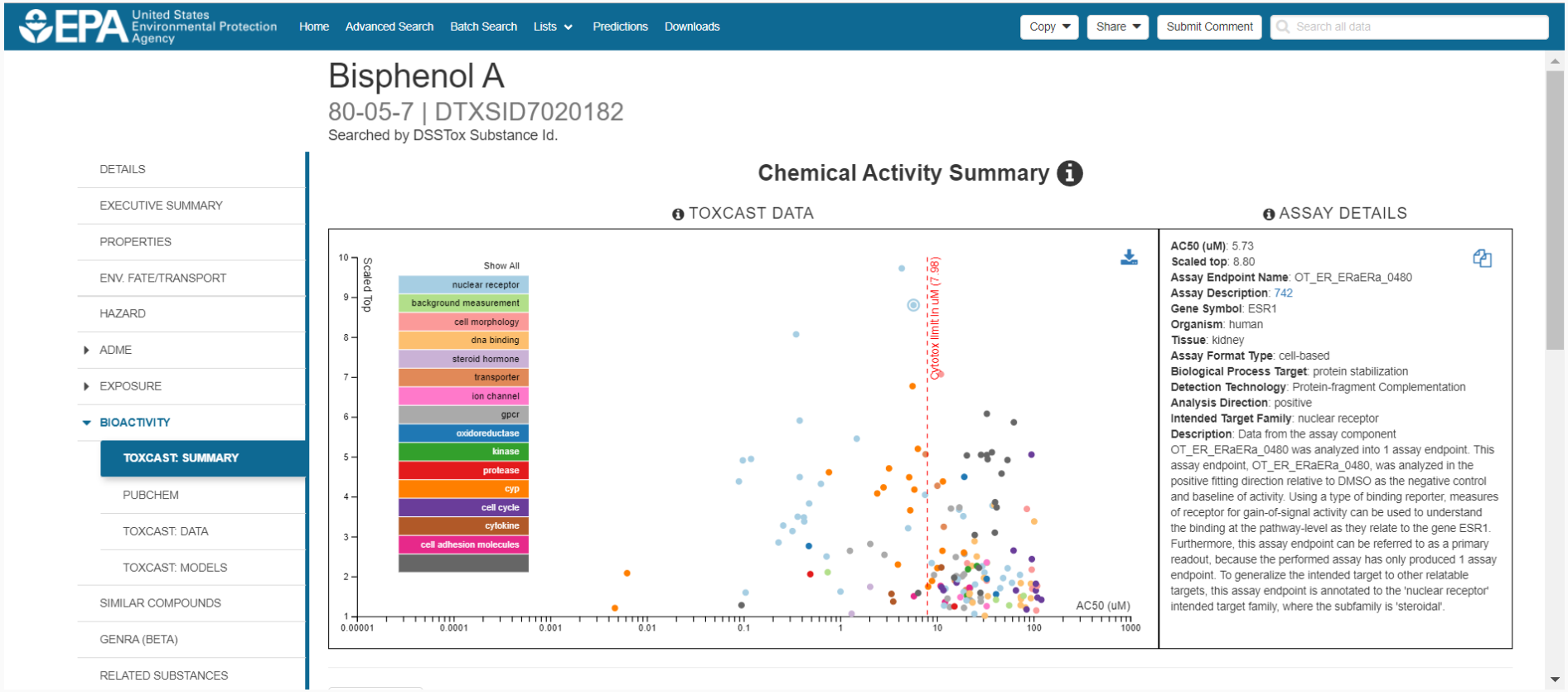

In Vitro Bioassay Screening

ToxCast and Tox21

EPA United States Environmental Protection Agency

EPA United States Environmental Protection Agency

Home | Advanced Search | Batch Search | Lists | Predictions | Downloads

Copy | Share | Submit Comment | Search all data

- RELATED SUBSTANCES
- SYNONYMS
- LITERATURE
- LINKS
- COMMENTS

Download

Columns | 10

Search query | Show Inactive | Show Background

Name	Modal	Description	SegaPASS	Gene Name	AOP	Event	Hit Call	Top	Scaled Top	AC50	logAC50	Intended Target Family
ACEA_T47D_80hr_Negative		-	-	-	-	-	ACTIVE	35.5	1.65	65.8	1.82	cell cycle
ACEA_T47D_80hr_Positive		2	NP_000116.2	ESR1	200	1181	ACTIVE	109	4.49	0.381	-0.419	nuclear receptor
APR_HepG2_CellLoss_24h_dn		-	-	-	-	-	ACTIVE	1.20	1.81	106	2.02	cell cycle
APR_HepG2_MitoMass_24h_dn		-	-	-	-	-	ACTIVE	0.874	1.76	109	2.04	cell morphology
APR_HepG2_MitoMembPot_24h_dn		-	-	-	-	-	ACTIVE	5.92	7.07	11.0	1.04	cell morphology
APR_HepG2_OxidativeStress_24h_up		-	-	-	-	-	ACTIVE	1.20	1.47	110	2.04	cell cycle
APR_HepG2_CellLoss_72h_dn		-	-	-	-	-	ACTIVE	4.49	5.05	95.2	1.98	cell cycle
APR_HepG2_MitoMembPot_72h_dn		-	-	-	-	-	ACTIVE	2.71	3.69	85.3	1.93	cell morphology
APR_HepG2_MitoticArrest_72h_up		-	-	-	-	-	ACTIVE	1.66	1.17	84.7	1.93	cell cycle
APR_HepG2_OxidativeStress_72h_up		-	-	-	-	-	ACTIVE	1.80	1.65	106	2.02	cell cycle

First << < 1 2 3 4 5 6 7 8 9 10 > >> Last

Showing 1 to 10 of 161 records

In Vitro Bioassay Screening

ToxCast and Tox21

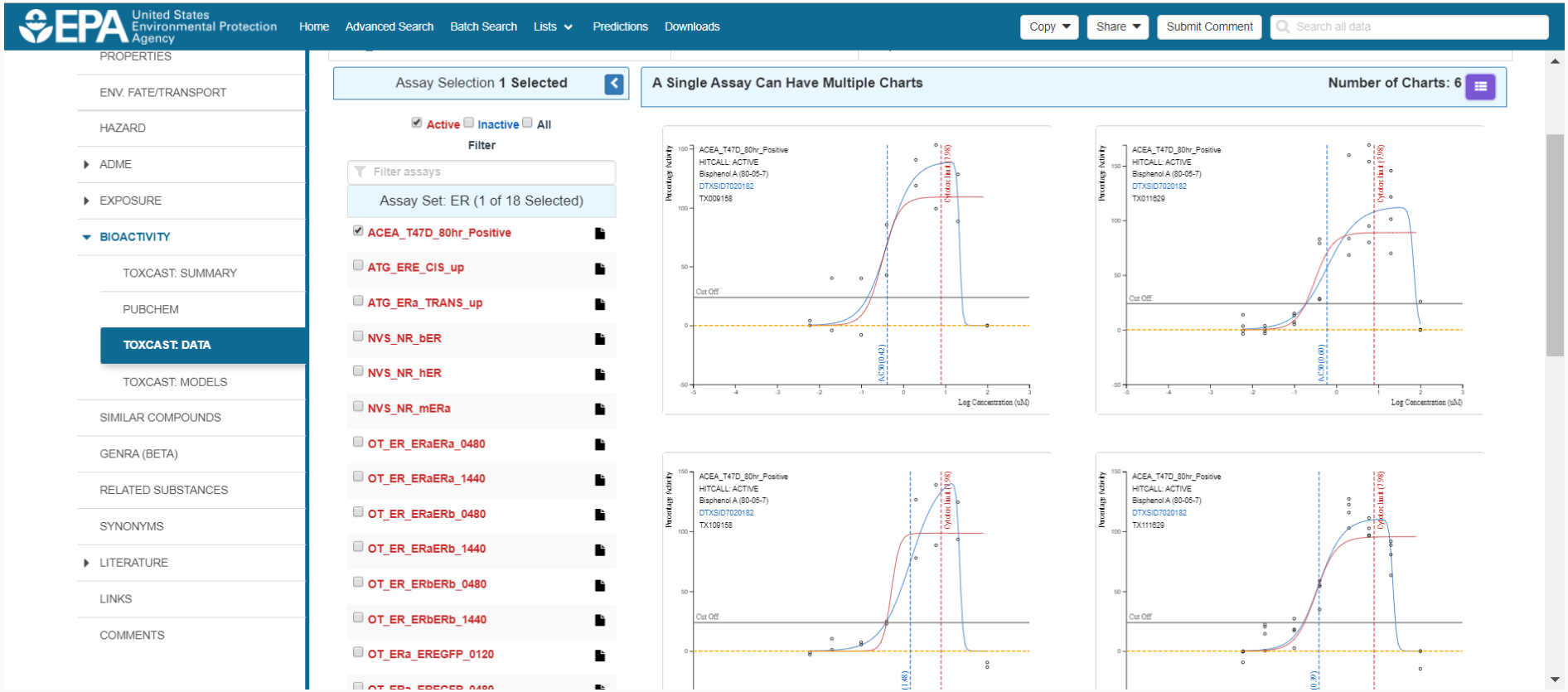

Sources of Exposure to Chemicals

EPA United States Environmental Protection Agency

EPA United States Environmental Protection Agency | Home | Advanced Search | Batch Search | Lists | Predictions | Downloads | Copy | Share | Submit Comment | Search all data

Bisphenol A

80-05-7 | DTXSID7020182

Searched by DSSTox Substance Id.

- DETAILS
- EXECUTIVE SUMMARY
- PROPERTIES
- ENV. FATE/TRANSPORT
- HAZARD
- ADME
- EXPOSURE
  - PRODUCT & USE CATEGORIES
  - CHEMICAL WEIGHT FRACTION
  - CHEMICAL FUNCTIONAL USE
  - TOXICS RELEASE INVENTORY
  - MONITORING DATA
  - EXPOSURE PREDICTIONS
  - PRODUCTION VOLUME

Product and Use Categories (PUCs)

Download | Columns | 10 | Search query

Product or Use Categorization	Categorization type	Number of Unique Products
manufacturing, metals	CPCat Cassette	17
adhesive	CPCat Cassette	17
	CPCat Cassette	16
	CPCat Cassette	12
	CPCat Cassette	11
	CPCat Cassette	8
	CPCat Cassette	8
	CPCat Cassette	8
	CPCat Cassette	7
	CPCat Cassette	6

First << < 1 2 3 4 5 6 7 8 9 10 > >> Last

Sources of Exposure to Chemicals

EPA United States Environmental Protection Agency

EPA United States Environmental Protection Agency | Home | Advanced Search | Batch Search | Lists | Predictions | Downloads | Copy | Share | Submit Comment | Search all data

Bisphenol A

80-05-7 | DTXSID7020182

Searched by DSSTox Substance Id.

- DETAILS
- EXECUTIVE SUMMARY
- PROPERTIES
- ENV. FATE/TRANSPORT
- HAZARD
- ADME
- EXPOSURE
  - PRODUCT & USE CATEGORIES
  - CHEMICAL WEIGHT FRACTION
  - CHEMICAL FUNCTIONAL USE
  - TOXICS RELEASE INVENTORY
  - MONITORING DATA
  - EXPOSURE PREDICTIONS
  - PRODUCTION VOLUME
- BIOACTIVITY

Toxics Release Inventory

Print Page

2015 TRI Factsheet: Chemical - 4,4'-ISOPROPYLIDENEDIPHENOL, 000080057

Data Source: 2016 Dataset (released March 2018)

The Toxics Release Inventory (TRI) tracks the management of certain toxic chemicals that may pose a threat to human health and the environment. Certain industrial facilities in the U.S. must report annually how much of each chemical is recycled, combusted for energy recovery, treated for destruction, and disposed of or otherwise released on- and off-site. This information is collectively referred to as production-related waste managed.

Map of TRI Facilities Reporting 4,4'-ISOPROPYLIDENEDIPHENOL

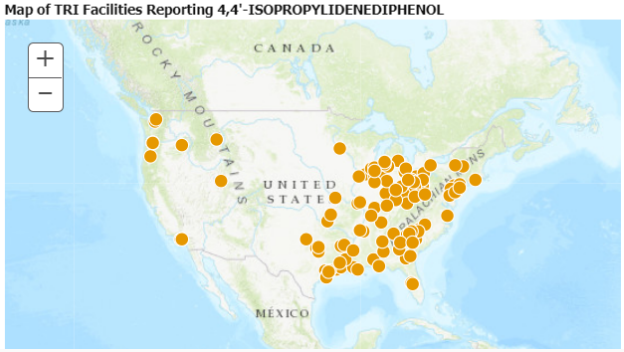

Quick Facts for 2015

	Chemical	United States
Number of TRI Facilities:	120	22,130
Total Production-Related Waste Managed:	15.8 million lbs	27.1 billion lbs
Total On-site and Off-site Disposal or Other Releases:	2.5 million lbs	3.4 billion lbs
Total On-site:	39.4 thousand lbs	2.9 billion lbs
• Air:	28.7 thousand lbs	686.4 million lbs
• Water:	4.4 thousand lbs	198.2 million lbs
• Land:	6.2 thousand lbs	2.0 billion lbs

Generalized Read-Across (GenRA)

EPA United States Environmental Protection Agency

Bisphenol A

80-05-7 | DTXSID7020182

Searched by Expert Validated Synonym.

- DETAILS
- EXECUTIVE SUMMARY
- PROPERTIES
- ENV. FATE/TRANSPORT
- HAZARD
- ADME
- EXPOSURE
- BIOACTIVITY
  - TOXCAST: SUMMARY
  - PUBCHEM
  - TOXCAST: DATA
  - TOXCAST: MODELS
- SIMILAR COMPOUNDS
- **GENRA (BETA)**
- RELATED SUBSTANCES
- SYNONYMS
- LITERATURE
- LINKS
- COMMENTS

Step Two: Data Gap Analysis & Generate Data Matrix

Neighbors by: Chem: Morgan Fgrprts | Filter by: Invivo data | Summary Data Gap Analysis | Group: ToxRef | By: Tox Fingerprint | Generate Data Matrix

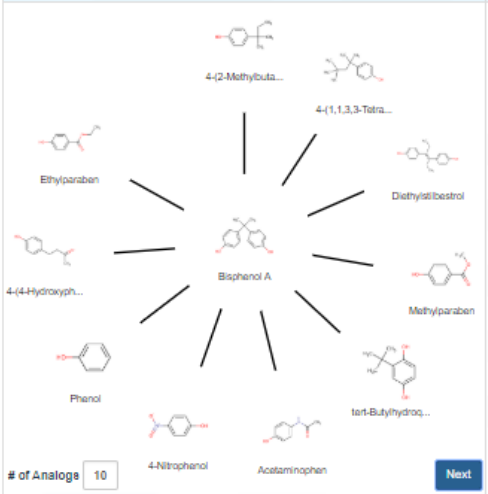

	bio_bd21	bio_bnd	chm_ct	tox_bnd
Bisphenol A	23	821	10	402
4-(2-Methylbutan-2-yl)ph...	5	714	10	180
4-(1,1,3,3-Tetramethylbu...	15	726	9	177
Diethylstilbestrol	38	726	11	234
Methylparaben	7	714	7	48
tert-Butylhydroquinone	12	714	9	168
Acetaminophen	4	714	8	313
4-Nitrophenol	15	706	6	95
Phenol	3	714	5	280
4-(4-Hydroxyphenyl)but...	14	0	16	85
Ethylparaben	3	714	8	48

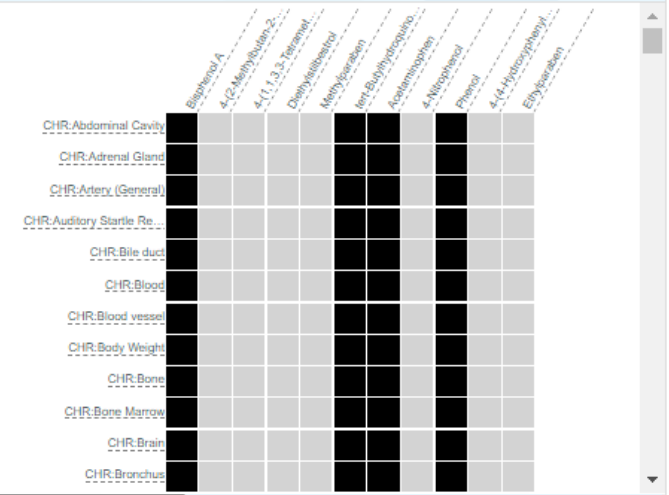

Run Read-Across | GenRA | Min+: 0 | Min-: 0 | Filter: | Similarity Weight: | Download: Filetype

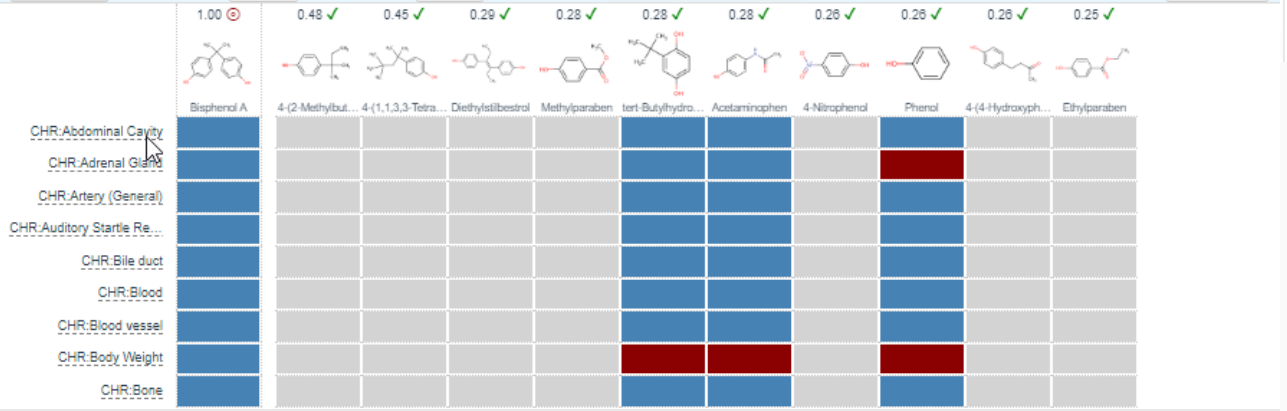

Identifiers to Support Searches

EPA United States Environmental Protection Agency

EPA United States Environmental Protection Agency | Home | Advanced Search | Batch Search | Lists | Predictions | Downloads | Copy | Share | Submit Comment | Search all data

Bisphenol A

80-05-7 | DTXSID7020182

Searched by DSSTox Substance Id.

- DETAILS
- EXECUTIVE SUMMARY
- PROPERTIES
- ENV. FATE/TRANSPORT
- HAZARD
- ADME
- EXPOSURE
- BIOACTIVITY
- SIMILAR COMPOUNDS
- GENRA (BETA)
- RELATED SUBSTANCES
- **SYNONYMS**
- LITERATURE
- LINKS
- COMMENTS

25 | Search query

Synonym	Quality
Bisphenol A	**Valid**
4,4'-(Propane-2,2-diyl)diphenol	**Valid**
Phenol, 4,4'-(1-methylethylidene)bis-	**Valid**
80-05-7 Active CAS-RN	**Valid**
BPA	**Valid**
4,4'-Propane-2,2-diyldiphenol	**Valid**
Phenol, 4,4'-(1-methylethylidene)bis-	**Valid**
4-06-00-06717 Beilstein Registry Number	Beilstein
(4,4'-Dihydroxydiphenyl)dimethylmethane	*Good*
2,2-Bis(4'-hydroxyphenyl) propane	*Good*
2,2'-Bis(4-hydroxyphenyl)propane	*Good*
2,2-BIS-(4-HYDROXY-PHENYL)-PROPANE	*Good*
2,2-Bis(4-hydroxyphenyl)propane	*Good*
2,2-Bis(p-hydroxyphenyl)propane	*Good*
2,2-Di(4-Hydroxyphenyl) Propane	*Good*

Literature Searches and Links

EPA United States Environmental Protection Agency

EPA United States Environmental Protection Agency | Home | Advanced Search | Batch Search | Lists | Predictions | Downloads | Copy | Share | Submit Comment | Search all data

Bisphenol A

80-05-7 | DTXSID7020182

Searched by DSSTox Substance Id.

- DETAILS
- EXECUTIVE SUMMARY
- PROPERTIES
- ENV. FATE/TRANSPORT
- LITERATURE
  - GOOGLE SCHOLAR
  - **PUBMED ABSTRACT SIFTER**
  - PUBCHEM ARTICLES
  - PUBCHEM PATENTS
  - PPRTV
  - IRIS

1) Select PubMed starting point query then 2) click on Retrieve.

Select a Query Term | Retrieve Articles

- Select a Query Term
- Hazard
- Fate and Transport
- Metabolism/PK/PD
- Chemical Properties
- Exposure
- Mixtures
- Male Reproduction
- Androgen Disruption
- Female Reproduction
- GeneTox
- Cancer
- Clinical Trials
- Embryo and embryonic development
- Child (infant through adolescent)
- Dust and Exposure
- Food and Exposure
- Water and Exposure
- Algae

Optionally, edit the query before retrieving.

"80-05-7" OR "Bisphenol A"

Abstract Sifter – PubMed Integration

EPA United States Environmental Protection Agency

Bisphenol A

80-05-7 | DTXSID7020182

Searched by DSSTox Substance Id.

- DETAILS
- EXECUTIVE SUMMARY
- PROPERTIES
- ENV. FATE/TRANSPORT
- HAZARD
- ADME
- EXPOSURE
- BIOACTIVITY
- GENRA (BETA)
- SIMILAR COMPOUNDS
- RELATED SUBSTANCES
- SYNONYMS
- LITERATURE
  - GOOGLE SCHOLAR
  - **PUBMED ABSTRACT SIFTER**
  - PUBCHEM ARTICLES
  - PUBCHEM PATENTS

1) Select PubMed starting point query then 2) click on Retrieve.

Hazard ▼ Retrieve Articles

118 of 118 articles loaded...

Optionally, edit the query before retrieving.

("80-05-7" OR "Bisphenol A") AND (NOAEL or NOEL OR LOEL or Rfd OR "reference dose" OR "reference concentration" OR "adverse effect level"[tiab] OR "cancer slope factor"[tiab])

To find articles quickly, enter terms to sift abstracts.

Download / Send to... ▼ Download Sifter for Excel

PMID	Year	Title	Authors	Journal	Rev
29573712	2018	Urinary bisphenol analogues and triclosan in children from south China and implications f...	Chen; Fang; Ren; Fan; Zhang; Liu; Zhou; Chen; Yu;...	Environmental pollution (Barking, Essex : 1987)	
29306804	2018	Phosphorus flame retardants and Bisphenol A in indoor dust and PM2.5 in kindergartens ...	Deng; Li; Wu; Richard; Wang; Ho	Environmental pollution (Barking, Essex : 1987)	
29268159	2017	Presence of diphenyl phosphate and aryl-phosphate flame retardants in indoor dust from ...	Björnsdotter; Romera-García; Borrull; de Boer; Rubi...	Environment international	
29172986	2017	Bisphenol A and Bisphenol S release in milk under household conditions from baby bottle...	Russo; Barbato; Cardone; Fattore; Albrizio; Grumetto	Journal of environmental science and health. Part. ...	
29097150	2017	Prenatal bisphenol A (BPA) exposure alters the transcriptome of the neonate rat amygdal...	Arambula; Jima; Patisaul	Neurotoxicology	
28982642	2017	Systematic Review and Meta-Analysis of Early-Life Exposure to Bisphenol A and Obesity...	Wassenaar; Trasande; Legler	Environmental health perspectives	✓
28890130	2017	Effects of perinatal bisphenol A exposure on the volume of sexually-dimorphic nuclei of ju...	Arambula; Fuchs; Cao; Patisaul	Neurotoxicology	
28641706	2017	Delayed onset of puberty in male offspring from bisphenol A-treated dams is followed by t...	Oliveira; Romano; de Campos; Cavallin; Oliveira; R...	Reproduction, fertility, and development	
28608465	2017	Effect of bisphenol A on reproductive processes: A review of in vitro, in vivo and epidemiol...	Tomza-Marciniak; Stępkowska; Kuba; Pilarczyk	Journal of applied toxicology : JAT	✓
28503266	2017	Inhalation Toxicity of Bisphenol A and Its Effect on Estrous Cycle, Spatial Learning, and M...	Chung; Han; Lee; Lee	Toxicological research	
28377091	2017	Derivation of an oral Maximum Allowable Dose Level for Bisphenol A.	Goodman; Peterson; Hixon; Pacheco Shubin	Regulatory toxicology and pharmacology : RTP	✓
28257732	2017	Bisphenol A release from orthodontic adhesives measured in vitro and in vivo with gas ch...	Moreira; Matos; de Souza; Brigante; Queiroz; Roma...	American journal of orthodontics and dentofacial ort...	
28219029	2017	Versatile transduction scheme based on electrolyte-gated organic field-effect transistor us...	Piro; Wang; Benaoudia; Tibaldi; Anquetin; Noël; Rei...	Biosensors & bioelectronics	

Abstract Sifter for Excel

F1000Research
Open for Science

Search

BROWSE GATEWAYS HOW TO PUBLISH ABOUT BLOG

Check for updates

SOFTWARE TOOL ARTICLE

Abstract Sifter: a comprehensive front-end system to PubMed [version 1; referees: 2 approved]

Nancy Baker [1], Thomas Knudsen[2], Antony Williams [2]

Author details

This article is included in the Chemical Information Science gateway.

METRICS

629 VIEWS

118 DOWNLOADS

Get PDF

Get XML

Cite

Export

Track

Email

Abstract

The Abstract Sifter is a Microsoft Excel based application that enhances existing search capabilities of PubMed. The Abstract Sifter assists researchers to search effectively, triage results, and keep track of articles of interest. The tool implements an innovative "sifter" functionality for relevance ranking, giving the researcher a way to find articles of interest quickly. The tool also gives

External Links to ~80 websites

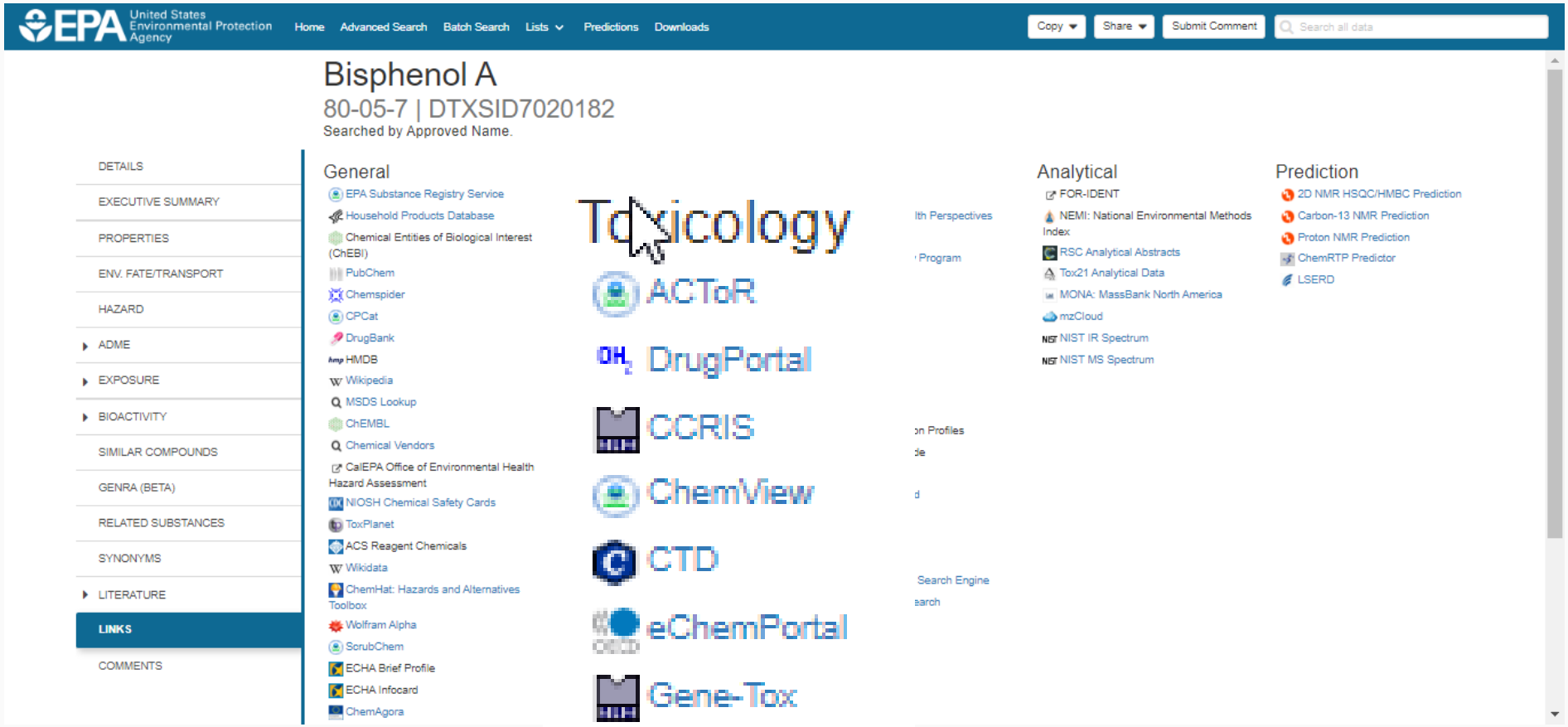

Integrated Linkouts

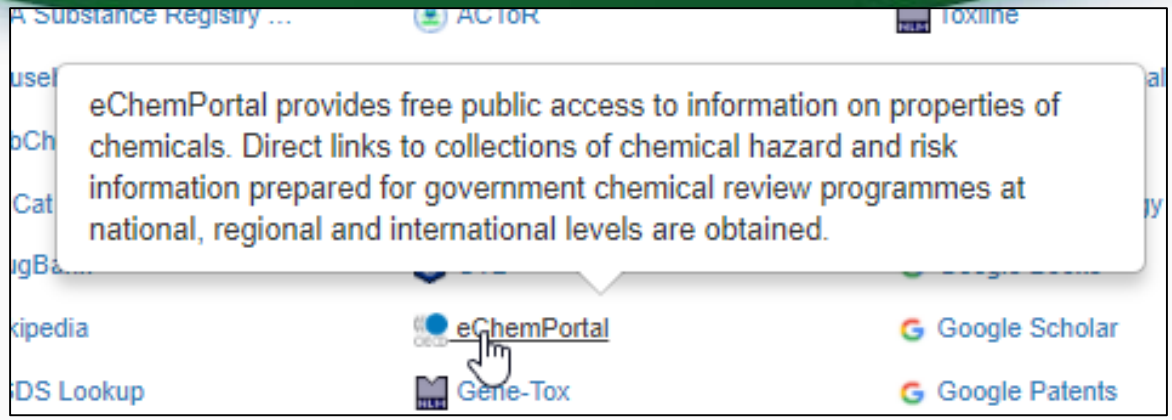

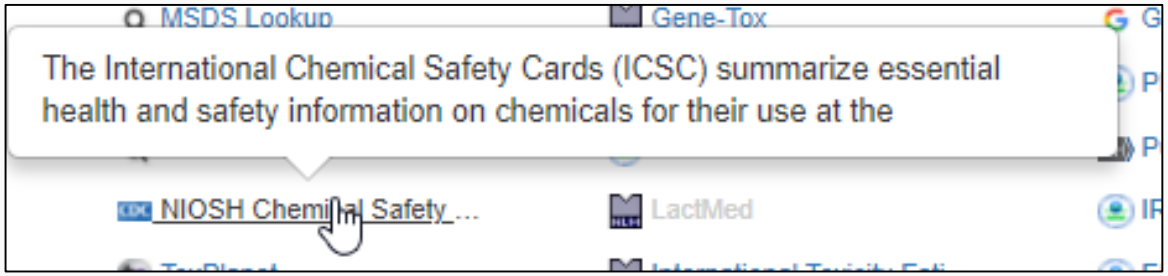

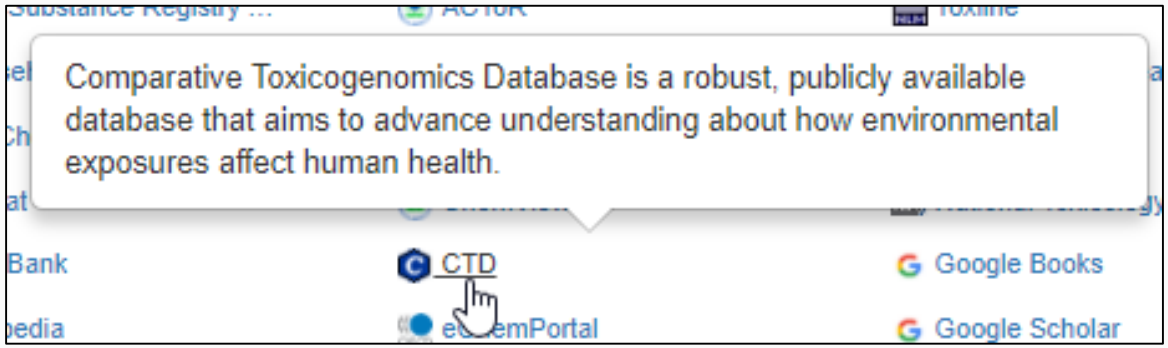

Integrated Linkouts

Comparative Toxicogenomics DB

EPA United States Environmental Protection Agency

ctd *Illuminating how chemicals affect human health.*

Comparative Toxicogenomics Database

YOUR QUERIES | CONTACT US

Chemicals | Name, CAS RN, ID | Search

Home | Search | Analyze | Download | Help

Propylene Glycol

Basics | Gene Interactions | Genes | Diseases | Phenotypes | Comps | Pathways | GO | Exposure Studies | Exposure Details | References

These diseases are associated with *Propylene Glycol* or its descendants. Each association is *curated* (M *marker/mechanism* and/or T *therapeutic*) and/or *inferred* (via a curated gene interaction).

Disease categories [Show chart]

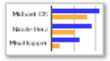

Filter by Disease category: ALL | Association type: ALL | Filter

1–50 of 240 results.

First | Previous | 1 | 2 | 3 | 4 | 5 | Next | Last

	Chemical	Disease	Direct Evidence	Enrichment Analysis	Inference Network	Inference Score	References
1.	Propylene Glycol	Drug-Related Side Effects and Adverse Reactions	M	GO	*2 genes:* ABCC2 | ABCC4	4.09	5
2.	Propylene Glycol	Acute Kidney Injury	M	GO	*2 genes:* IL6 | TGFB1	3.78	3
3.	Propylene Glycol	Chemical and Drug Induced Liver Injury	M	GO	*2 genes:* ABCC2 | IL6	2.82	5
4.	Propylene Glycol	Kidney Diseases	M		*1 gene:* TGFB1	2.54	4

Not just chemical “structures”

- Chemicals in commerce, of interest to the EPA, are not all easily represented by structures
- Different chemical substances supported
  - Chemical structures
  - “UVCB chemicals” - Unknown or Variable Composition, Complex Reaction Products and Biological Materials
  - Metabolites and transformation products
  - Homologous series as Markush Structures
  - Curated classes of chemicals

UVCB Chemicals

(C10-C16) Alkylbenzenesulfonic acid

68584-22-5 | DTXSID2028723

Searched by DSSTox Substance Id.

- DETAILS
- RELATED SUBSTANCES
- PROPERTIES
- COMMENTS

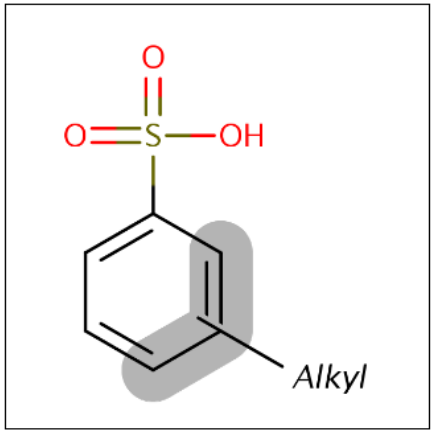

Intrinsic Properties

Presence in Lists

Federal

Safer Choice Chemical List | TOX21SL: Tox21 Screening Library | TSCA Workplan Step 2 Chemicals | EPAHFR - EPA Chemicals associated with hydraulic fracturing

US State

None.

International

OLEM RapidTox Chemicals | REACH Dossier Chemicals

Other

Surfactant List Screened in Swiss Wastewater (2014) | EDSP Universe | TSCAACTIVE | EPA Chemicals associated with hydraulic fracturing

Markush Structures

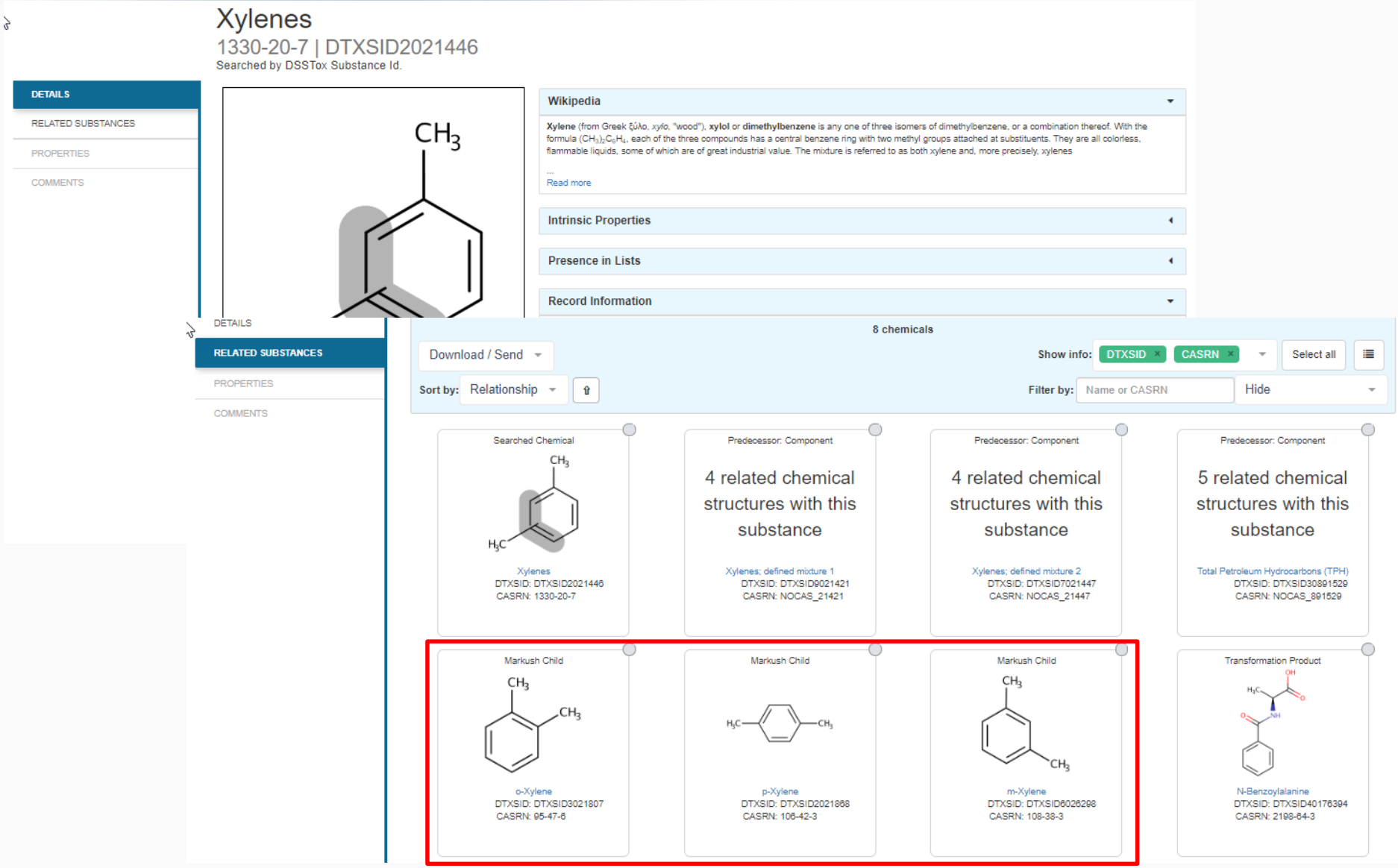

Transformation Products

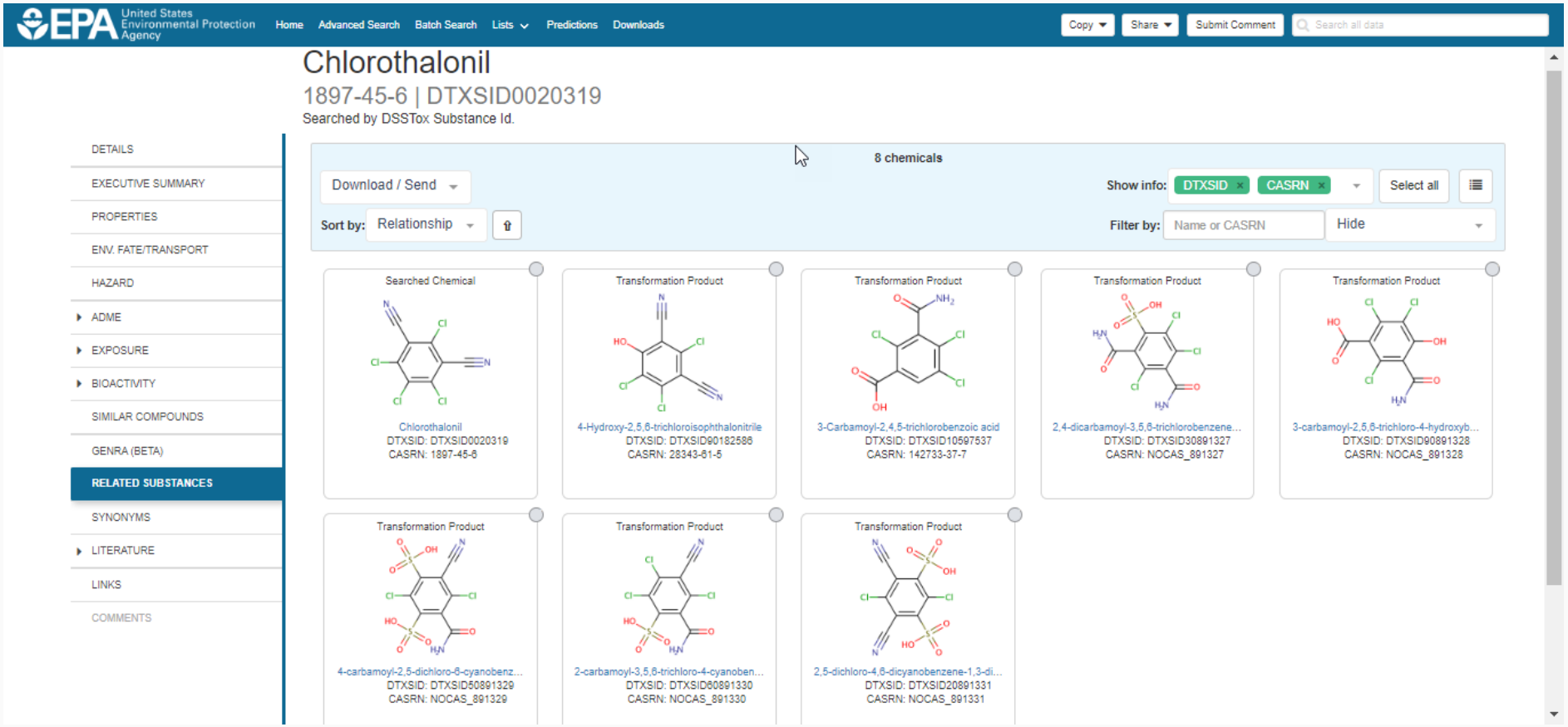

Not just chemical “structures”

- Different chemical substances supported
  - Chemical structures
  - “UVCB chemicals” - Unknown or Variable Composition, Complex Reaction Products and Biological Materials
  - Metabolites and transformation products
  - Homologous series as Markush Structures
  - Curated classes of chemicals
- Lists of chemicals
  - Submitted lists of chemicals – Federal, State, International and other general lists
  - Growing lists to support specific projects – e.g. ToxCast phases, algal toxins, our publication datasets

List of Chemicals

United States Environmental Protection Agency

United States Environmental Protection Agency | Home | Advanced Search | Batch Search | Lists | Predictions | Downloads | Share | Search all data

Lists of Chemicals
List of Assays

Select List

Download

Show 10 entries

Search:

List Acronym	List Name	Last Updated	Number of Chemicals	List Description
40CFR355	40CFR355	2018-01-05	354	Extremely Hazardous Substance List and Threshold Planning Quantities; Emergency Planning and Release Notification Requirements; Final Rule. (52 FR 13378)
AEGLVALUES	Acute exposure guideline levels	2018-04-20	174	Acute exposure guideline levels (AEGLs) describe the human health effects from once-in-a-lifetime, or rare, exposure to airborne chemicals.
ALGALTOX	Algal Toxins	2017-11-21	54	A set of algal toxins of interest
APCRA_PRO	APCRA Chemicals for Prospective Analysis	2018-02-14	204	The APCRA prospective case study list of approximately 200 chemicals as of January 2018, developed by ECHA in consultation with EPA and other partners
APCRA_RETRO	APCRA Chemicals for Retrospective Analysis	2018-02-14	380	The APCRA retrospective case study list of 380 chemicals that have ToxCast/Tox21 data, httk, and point-of-departure values that meet case study criteria in ToxValDB.
APCRAAPPLIST	APCRA Chemicals for Retrospective Analysis_App_List_448_Chemicals	2018-05-23	447	The APCRA retrospective case study list of 380 chemicals that have ToxCast/Tox21 data, httk, and point-of-departure values that meet case study criteria in ToxValDB.This is the EDITABLE app list
ARCHEMICALS	Androgen Receptor Chemicals	2018-05-01	110	The list of chemicals used to identify references with in vitro AR binding . From Kleinstreuer et al http://pubs.acs.org/doi/abs/10.1021/acs.chemrestox.6b00347
ATHENSSUS	University of Athens Surfactant and Suspect List	2017-07-14	60	ATHENSSUS is a compilation of suspects, predicted transformation products and surfactants screened in wastewater by University of Athens, as described in Gago-Ferrero et al 2015, DOI: 10.1021/acs.est.5b03454
	ical	2017-03-11	200	The Agency for Toxic Substances and Disease Registry (ATSDR)is a federal public health

comptox-prod.epa.gov/dashboard/chemical_lists

Algal Toxins

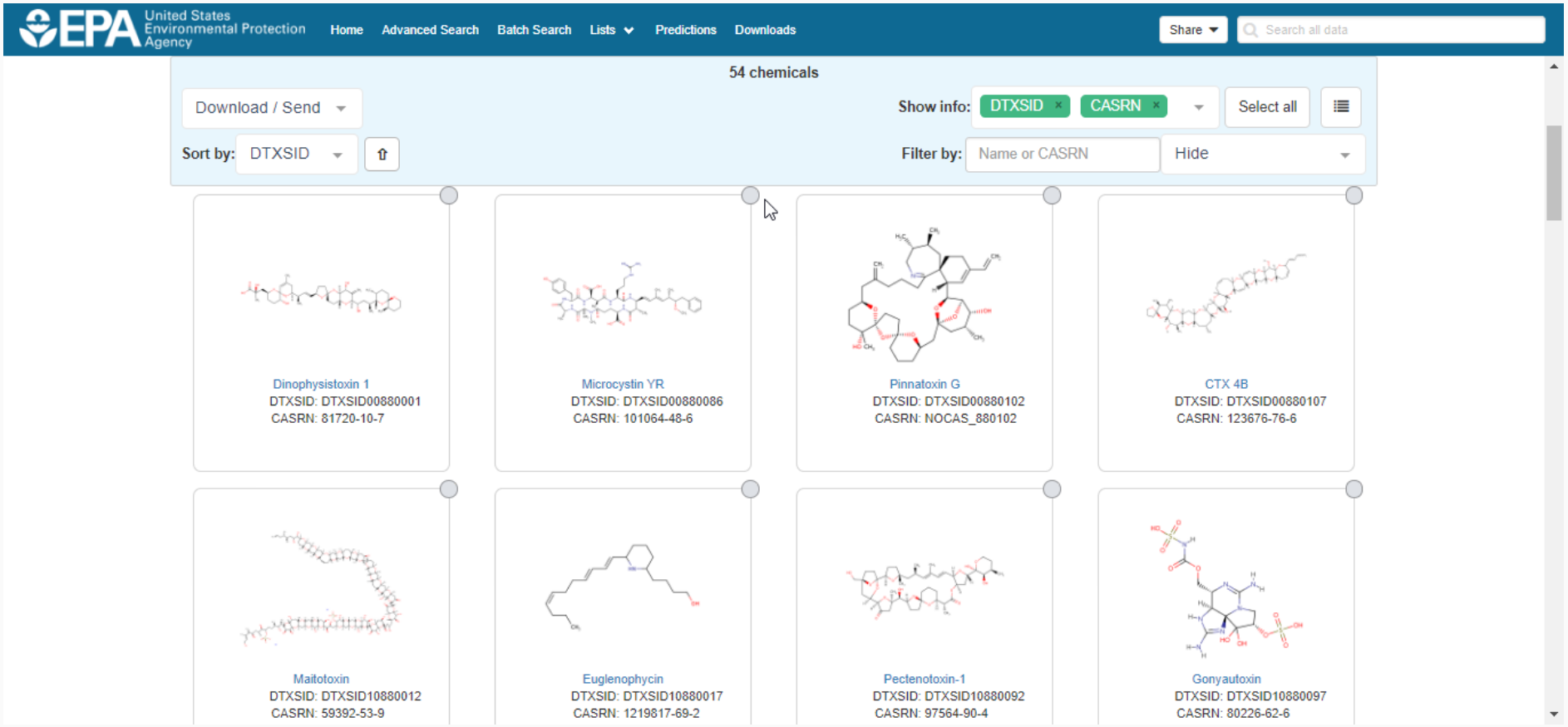

Mass and Formula Searches Supporting Mass Spectrometry

EPA United States Environmental Protection Agency

Advanced Search

Mass Search

± | Min/Max

Select Adduct: Neutral

Mass Da ± Error Da Da ppm Search

Molecular Formula Search

Molecular Formula

MS Ready Formula

Exact Formula

Search

Generate Molecular Formula(e)

± | Min/Max

Mass Da ± Error Da ppm Search

Default Options: C[1-50] H[0-100] O[0-20] N[0-20] P[0-20] S[0-10]

Include Halogens: F[0-20] Cl[0-20] Br[0-20] I[0-20]

Advanced Searches
Mass Based Search

EPA United States Environmental Protection Agency

Mass Search

± | Min/Max

M

191.131 Da ± 5 Da | ppm

Search

EPA United States Environmental Protection Agency

Home | Advanced Search | Batch Search | Lists | Predictions | Downloads

Share | Search all data

Search Results

Searched by Mass: 191.131 +/- 5.0 ppm.

298 of 298 chemicals visible

Download / Send

Show info: DTXSID × CASRN × TOXCAST × Mass Diff ×

Select all

Sort by: Mass Difference

Filter by: Name or CASRN | Multicomponent Chemicals ×

DEET
DTXSID: DTXSID2021995
CASRN: 134-62-3
TOXCAST: 14/663
Mass Diff: 0.000014

Phendimetrazine
DTXSID: DTXSID1023447
CASRN: 634-03-7
TOXCAST: 0
Mass Diff: 0.000014

N-Butylacetanilide
DTXSID: DTXSID2042197
CASRN: 91-49-6
TOXCAST: 0
Mass Diff: 0.000014

Benzaldehyde, 4-(diethylamino)-2-methyl-
DTXSID: DTXSID4059041
CASRN: 92-14-8
TOXCAST: 0
Mass Diff: 0.000014

Acetanilide, 2',6'-diethyl-
DTXSID: DTXSID90168148
CASRN: 16665-89-7
TOXCAST: 0
Mass Diff: 0.000014

Azetidine, 1,3-dimethyl-3-(m-methoxyp...
DTXSID: DTXSID40173560
CASRN: 19832-26-9
TOXCAST: 0
Mass Diff: 0.000014

Benzamide, N-pentyl-
DTXSID: DTXSID20174196
CASRN: 20308-43-4

p-t-Butylacetanilide
DTXSID: DTXSID80174238
CASRN: 20330-45-4

N,N-Diethylphenylacetamide
DTXSID: DTXSID00179048
CASRN: 2431-96-1

3-(Dimethylamino)-2-methylpropiophen...
DTXSID: DTXSID60180796
CASRN: 26171-50-6

Butyramide, 2-ethyl-2-phenyl-
DTXSID: DTXSID60184653
CASRN: 30568-39-9

1-Heptanone, 1-(4-pyridyl)-
DTXSID: DTXSID40188594
CASRN: 32941-30-3

Advanced Searches
Mass Based Search

EPA United States Environmental Protection Agency

EPA United States Environmental Protection Agency | Home | Advanced Search | Batch Search | Lists | Predictions | Downloads | Share | Search all data

Search Results

Searched by Mass: 191.131 +/- 5.0 ppm.

298 of 298 chemicals visible

Download / Send | Select all

Sort by: Mass Difference

Filter by: Name or CASRN | Multicomponent Chemicals

Structure	DTXSID	Preferred Name	CASRN	QC Level	CPDat Count	Number of Sources	PubChem Data Sources	PubMed Ref. Counts	Monoisotopic Mass	Mass Difference
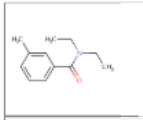	DTXSID2021995 ToxCast™	DEET	134-62-3	Level 1	111	111	155	753	191.131014	0.000014
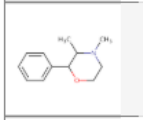	DTXSID1023447	Phendimetrazine	634-03-7	Level 2	12	28	35	50	191.131014	0.000014
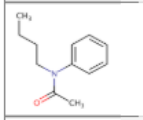	DTXSID2042197	N-Butylacetanilide	91-49-6	Level 2	1	26	50	1	191.131014	0.000014
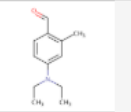	DTXSID4059041	Benzaldehyde, 4-(diethylamino)-2-methyl-	92-14-8	Level 3	0	7	51	0	191.131014	0.000014
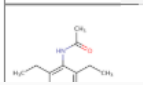	DTXSID90168148	Acetanilide, 2',6'-diethyl-	16665-89-7	Level 4	0	4	33	0	191.131014	0.000014

Batch Searching

- Singleton searches are useful but we work with thousands of chemicals!
- Typical questions
  - What are the SMILES strings for a list of 1000 chemicals?
  - Do any of this list of chemicals have XXX type of data?
  - What are the predicted logP values for a list of chemicals?
  - Can I get chemical lists in Excel files? In SDF files?

Batch Searching

Batch Search

Step 1 — Step 2 — Step 3 — Step 4 — Step 5 — Step 6

Step Three: Select Download Data or Display Chemicals

Please enter one identifier per line

Select Input Type(s)

- Identifiers
  - Chemical Name
  - CASRN
  - InChIKey
  - DSSTox Substance ID
- InChIKey Skeleton
- MS-Ready Formula(e)
- Exact Formula(e)
- Monoisotopic Mass

emical Data

Enter Identifiers to Search (searches should be limited to <5000 identifiers)

Fuel oil, no. 1
Ethylene oxide
Chloromethane
1-Chloropropan-2-one
n-Hexane
Ammonia
Nickel carbonyl
Phosgene
Potassium cyanide
Chlorodimethylsilane

Batch Searching

Select Output Format:

Excel

Download

Customize Results

- [ ] Select All
- [ ] Select All in Lists

Chemical Identifiers

- [x] DTXSID
- [x] Chemical Name
- [ ] CAS-RN
- [ ] InChIKey
- [ ] IUPAC Name

Structures

- [ ] Mol File
- [ ] SMILES
- [ ] InChI String
- [ ] MS-Ready SMILES
- [ ] QSAR-Ready SMILES

Intrinsic And Predicted Properties

- [ ] Molecular Formula
- [ ] Average Mass
- [ ] Monoisotopic Mass
- [ ] TEST Model Predictions
- [ ] OPERA Model Predictions

Presence in Lists:

- [ ] ICCVAM test method evaluation report: in vitro ocular toxicity test methods
- [ ] 40CFR355
- [ ] A list of all PBDEs (Polybrominated diphenyl ethers)
- [ ] A list of all PCBs (Polychlorinated biphenyls)
- [ ] A list of polycyclic aromatic hydrocarbons
- [ ] Acute exposure guideline levels
- [ ] Algal Toxins
- [ ] Androgen Receptor Chemicals
- [ ] APCRA Chemicals for Prospective Analysis
- [ ] APCRA Chemicals for Retrospective Analysis
- [ ] APCRA Chemicals for Retrospective Analysis_App_List_448_Chemicals
- [ ] ATSDR Minimal Risk Levels (MRLs) for Hazardous Substances
- [ ] ATSDR Toxic Substances Portal Chemical List
- [ ] Bisphenol Compounds
- [ ] California Office of Environmental Health Hazard Assessment
- [ ] Chemicals with interesting names
- [ ] CMAP
- [ ] DNT Screening Library
- [ ] Drinking Water Suspects, KWR Water, Netherlands
- [ ] EDSP Universe
- [ ] EPA Chemicals associated with hydraulic fracturing

Excel Output

INPUT	FOUND_BY	DTXCID_IN	DATA_SOU	TOXVAL_D	TOXCAST_	TOXCAST_	NUMBER_C	PUBCHEM_	STO
C6H12O3	MS Ready I	DTXCID701	91	Y	0.36	2/562	24	83	Y
C6H12O3	MS Ready I	DTXCID003	67	Y	0.36	1/276	376	80	Y
C6H12O3	MS Ready I	DTXCID106	65	Y	4.42	5/113	6	77	Y
C6H12O3	MS Ready I	DTXCID105	45	Y	0.0	0/163	3	94	-
C6H12O3	MS Ready I	DTXCID901	38	Y	-	-	14	110	Y
C6H12O3	MS Ready I	DTXCID402	34	Y	0.0	0/113	-	53	Y
C6H12O3	MS Ready I	DTXCID202	31	Y	-	-	-	36	Y
C6H12O3	MS Ready I	DTXCID202	30	-	2.54	7/276	-	54	-
C6H12O3	MS Ready I	DTXCID109	26	Y	-	-	-	46	-
C6H12O3	MS Ready I	DTXCID202	24	Y	0.0	0/113	-	47	-
C6H12O3	MS Ready I	DTXCID303	22	Y	-	-	-	89	-
C6H12O3	MS Ready I	DTXCID302	20	Y	-	-	2	25	Y
C6H12O3	MS Ready I	DTXCID407	19	Y	-	-	12	62	-
C6H12O3	MS Ready I	DTXCID704	17	Y	-	-	-	64	-
C6H12O3	MS Ready I	DTXCID704	16	Y	-	-	3	49	-

Real-Time Predictions

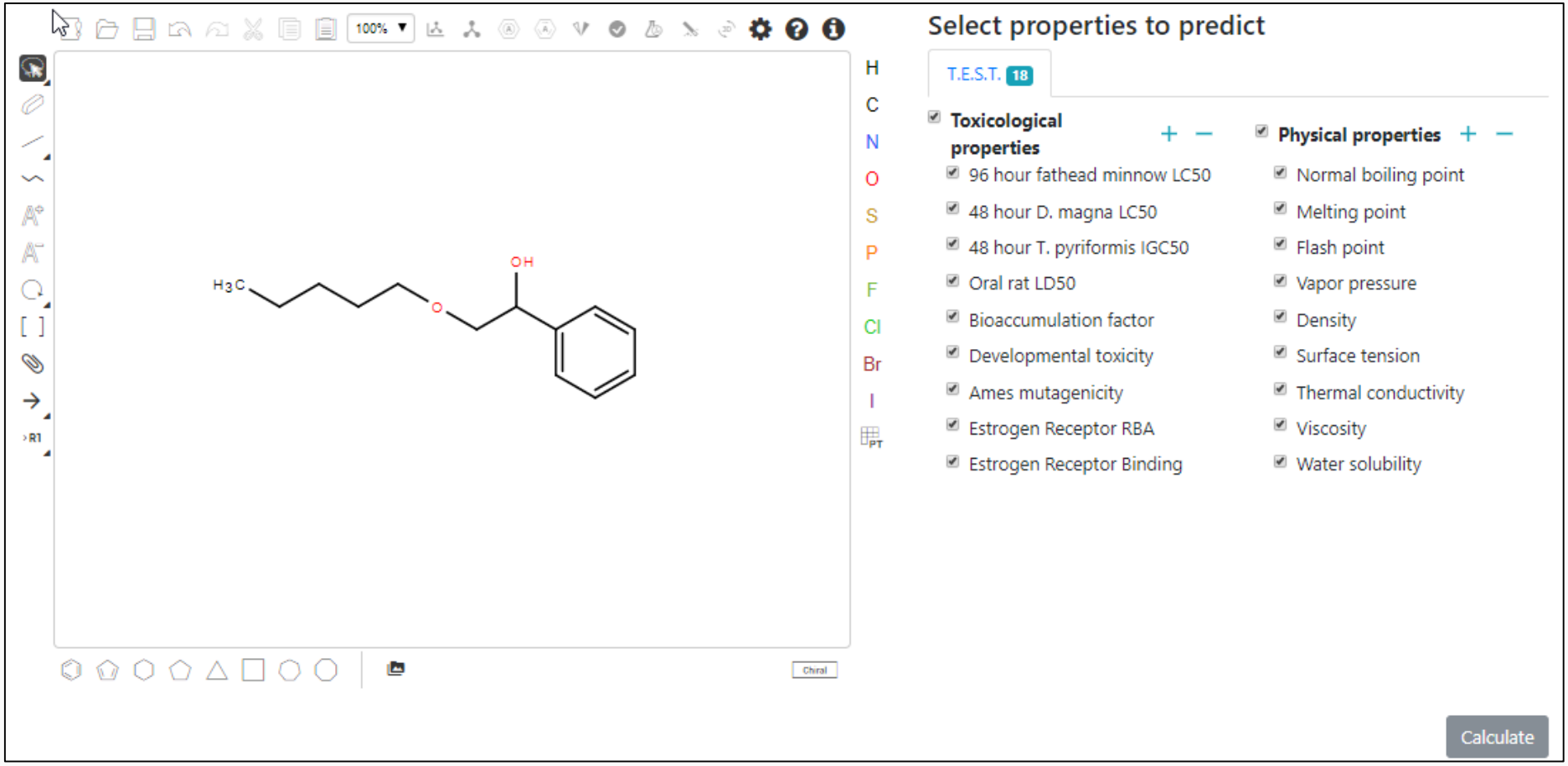

Real-Time Predictions

Property	Experimental Value	Prediction				
		Consensus	Hierarchical clustering	Single model	Group contribution	Nearest neighbor
96 hour fathead minnow LC50		4.477 -Log10(mol/L) 6.954 mg/L	4.195 -Log10(mol/L) 13.288 mg/L	3.994 -Log10(mol/L) 21.110 mg/L	3.478 -Log10(mol/L) 69.224 mg/L	6.238 -Log10(mol/L) 0.120 mg/L
48 hour D. magna LC50		4.398 -Log10(mol/L) 8.328 mg/L	3.877 -Log10(mol/L) 27.677 mg/L	4.039 -Log10(mol/L) 19.026 mg/L	4.084 -Log10(mol/L) 17.173 mg/L	5.593 -Log10(mol/L) 0.532 mg/L
48 hour T. pyriformis IGC50		4.063 -Log10(mol/L) 18.039 mg/L	3.731 -Log10(mol/L) 38.668 mg/L		3.386 -Log10(mol/L) 85.610 mg/L	5.070 -Log10(mol/L) 1.773 mg/L
Oral rat LD50		1.758 -Log10(mol/kg) 3640.950 mg/kg	1.982 -Log10(mol/kg) 2172.756 mg/kg			1.533 -Log10(mol/kg) 6101.245 mg/kg
Bioaccumulation factor		1.797 Log10 62.700	2.202 Log10 159.310	1.287 Log10 19.346	1.181 Log10 15.157	2.520 Log10 330.834
Developmental toxicity		false	false	false		true
Ames mutagenicity		false	false			false
Estrogen Receptor RBA		-3.075 Log10 $8.418*10^{-4}$	-3.078 Log10 $8.356*10^{-4}$	-3.720 Log10 $1.907*10^{-4}$		-2.427 Log10 0.004
Estrogen Receptor Binding		true	true	true	false	true

Crowdsourced Curation

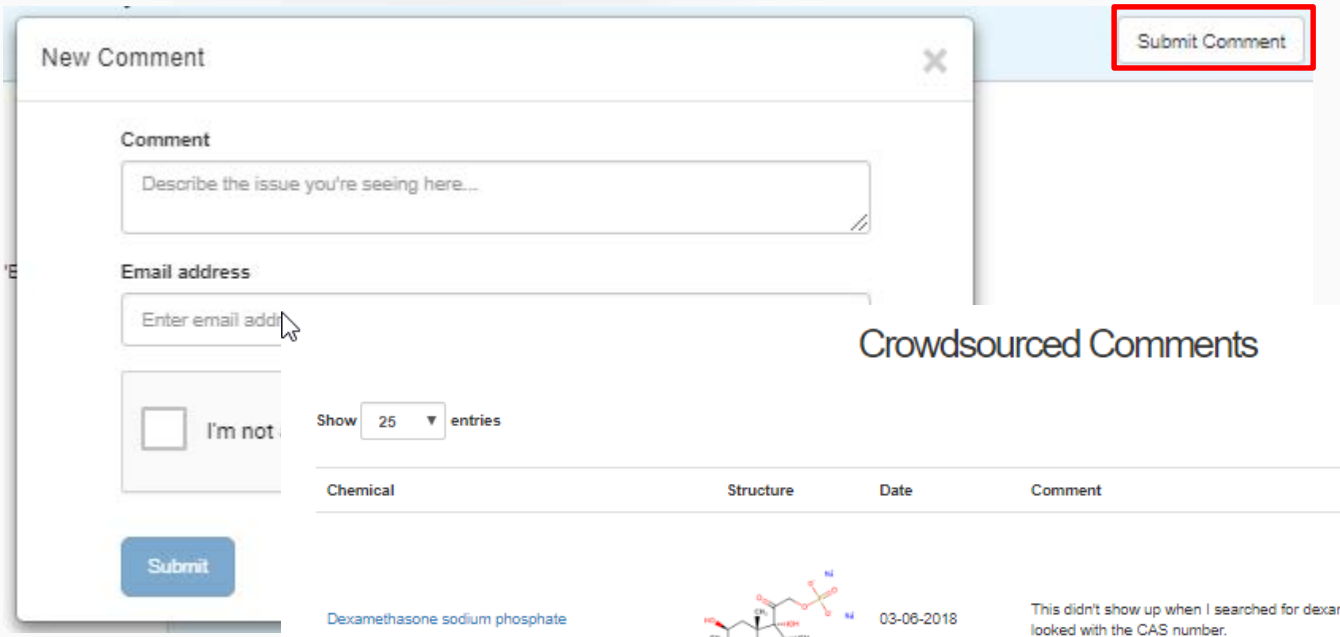

Crowdsourced Comments

Show 25 entries

Sort Options: original order ↑ | date | chemical | status

Chemical	Structure	Date	Comment	Status
Dexamethasone sodium phosphate	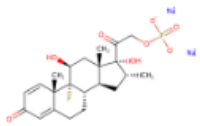	03-06-2018	This didn't show up when I searched for dexamethasone only when I specifically looked with the CAS number.	★
CHEMBL2311179	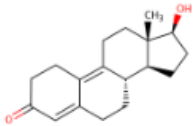	03-03-2018	Change preferred name to 9,10-Dehydro-19-nortestosterone (or alternative). See https://pubchem.ncbi.nlm.nih.gov/compound/11747706	★
1-(4-CARBAMOYLPHENYL)-3-METHYL-3-...	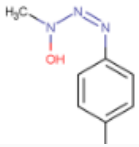	03-03-2018	DTXCID601033319 associated with this record has no InChIKey despite SMILES and InChI fields. Change preferred name to "1-(4-Carbamoylphenyl)-3-methyl-3-hydroxytriazene" (remove caps)	★

Crowdsourced Curation

- Ar el
  vie

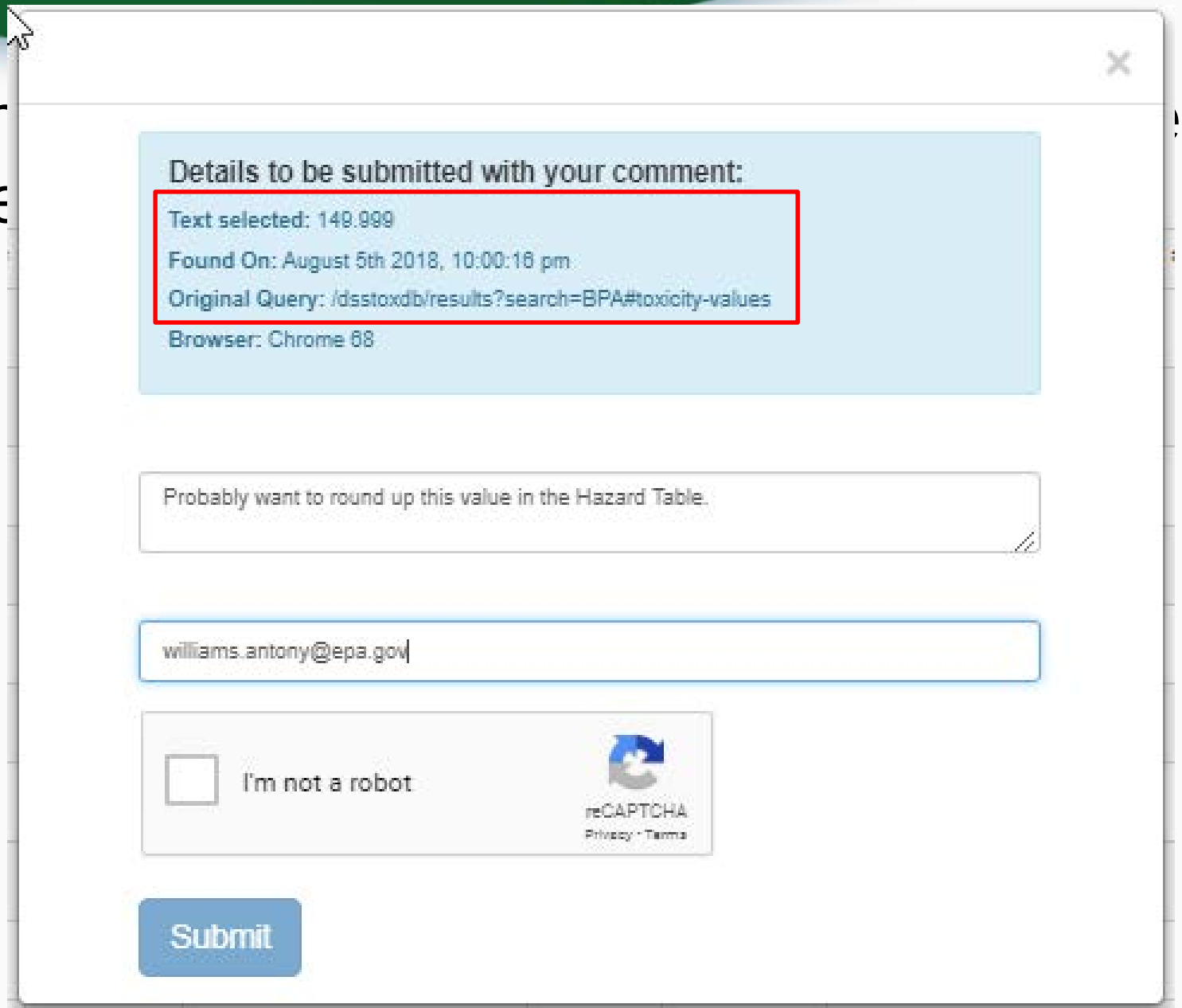

Our support for FAIR Data

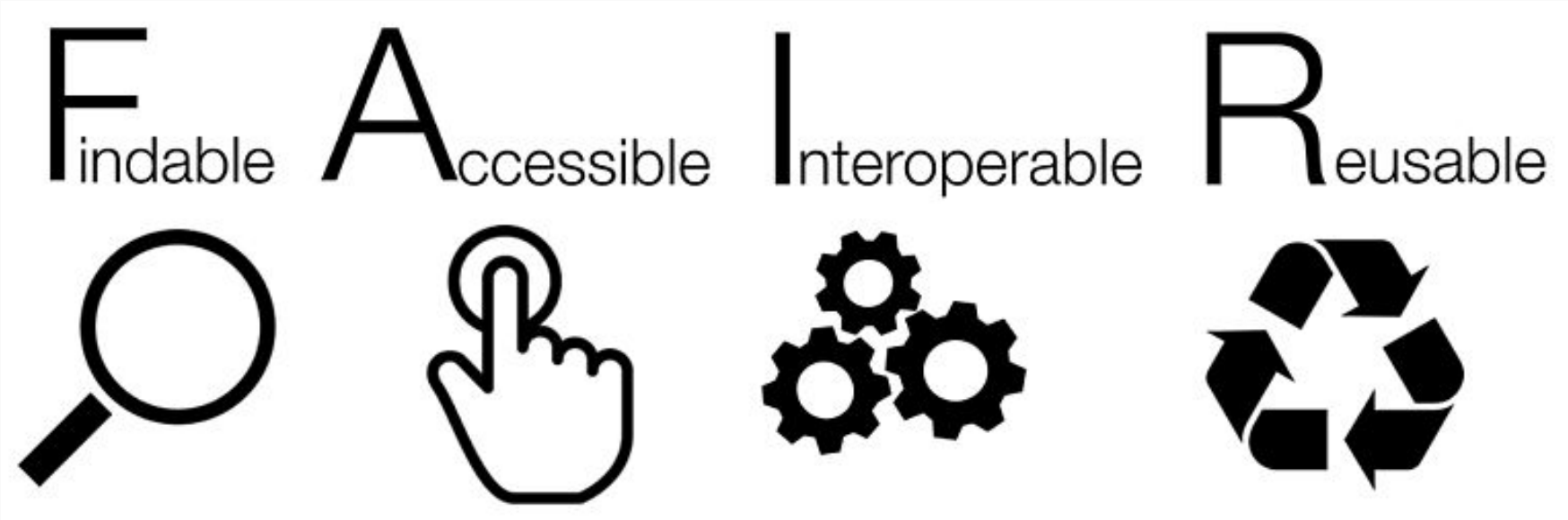

Downloadable Data

EPA United States Environmental Protection Agency

EPA United States Environmental Protection Agency | Home | Advanced Search | Batch Search | Lists | Predictions | Downloads | Share | Search all data

DSSTox Identifier to PubChem Identifier Mapping File — Posted: 11/14/2016

The DSSTox to PubChem Identifiers mapping file is in TXT format and includes the PubChem SID, PubChem CID and DSSTox substance identifier (DTXSID).

```
SID        CID        DTXSID
316388891  20404      DTXSID30873143
316388890  10142816   DTXSID70873142
316388889  50742127   DTXSID40873139
316388888  19073841   DTXSID20873137
316388887  11505215   DTXSID00873135
316388886  25021861   DTXSID80873133
316388885  2784427    DTXSID60873131
316388884  6731       DTXSID00873130
```

DSSTox identifiers mapped to CAS Numbers and Names File — Posted: 11/14/2016

The DSSTox Identifiers file is in Excel format and includes the CAS Number, DSSTox substance identifier (DTXSID) and the Preferred Name.

1	casrn	dsstox_substance_id	preferred_name
2	26148-68-5	DTXSID7020001	A-alpha-C
3	107-29-9	DTXSID2020004	Acetaldehyde oxime
4	60-35-5	DTXSID7020005	Acetamide
5	103-90-2	DTXSID2020006	Acetaminophen
6	968-81-0	DTXSID7020007	Acetohexamide
7	18523-69-8	DTXSID2020008	Acetone[4-(5-nitro-2-furyl)-2-thiazolyl] hydrazone
8	75-05-8	DTXSID7020009	Acetonitrile
9	127-06-0	DTXSID6020010	Acetoxime
10	65734-38-5	DTXSID6020012	N'-Acetyl-4-(hydroxymethyl) phenylhydrazine

Work in Progress

- Present work in development
  - Real time prediction using OPERA models
  - Structure/substructure/similarity search integration
  - Ongoing expansion of chemicals
  - Release of new ToxCast database (v3_2018)
  - Addition of products data from 10s of thousands of MSDS sheets
  - Analytical Data support
    - Integration of analytical data for ToxCast/Tox21 data
    - Spectral searching against predicted Mass Spectra

Prototype Development

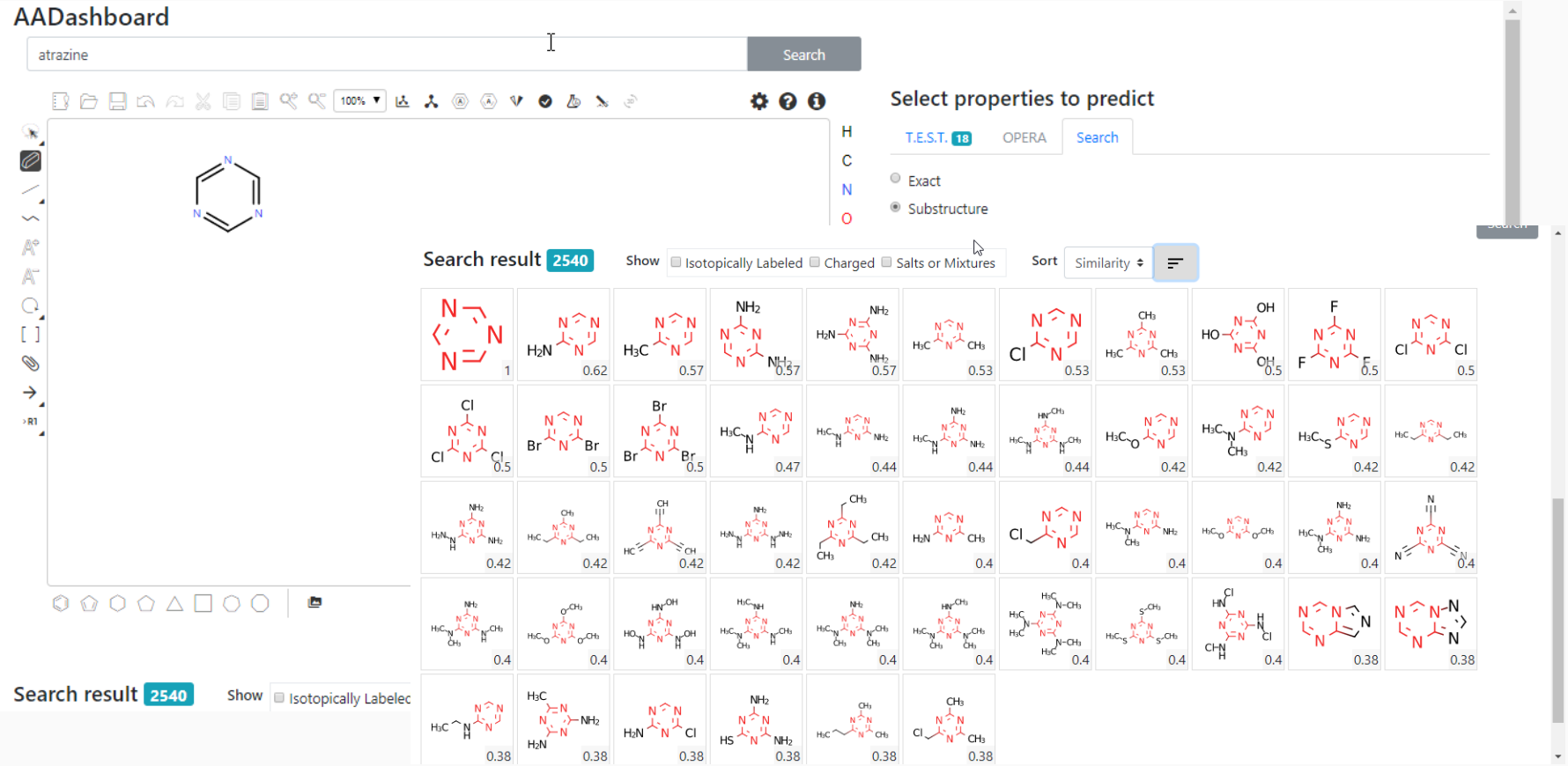

Predicted Mass Spectra

http://cfmid.wishartlab.com/

- MS/MS spectra prediction for ESI+, ESI-, and EI
- Predictions generated and stored for >700,000 structures, to be accessible via Dashboard

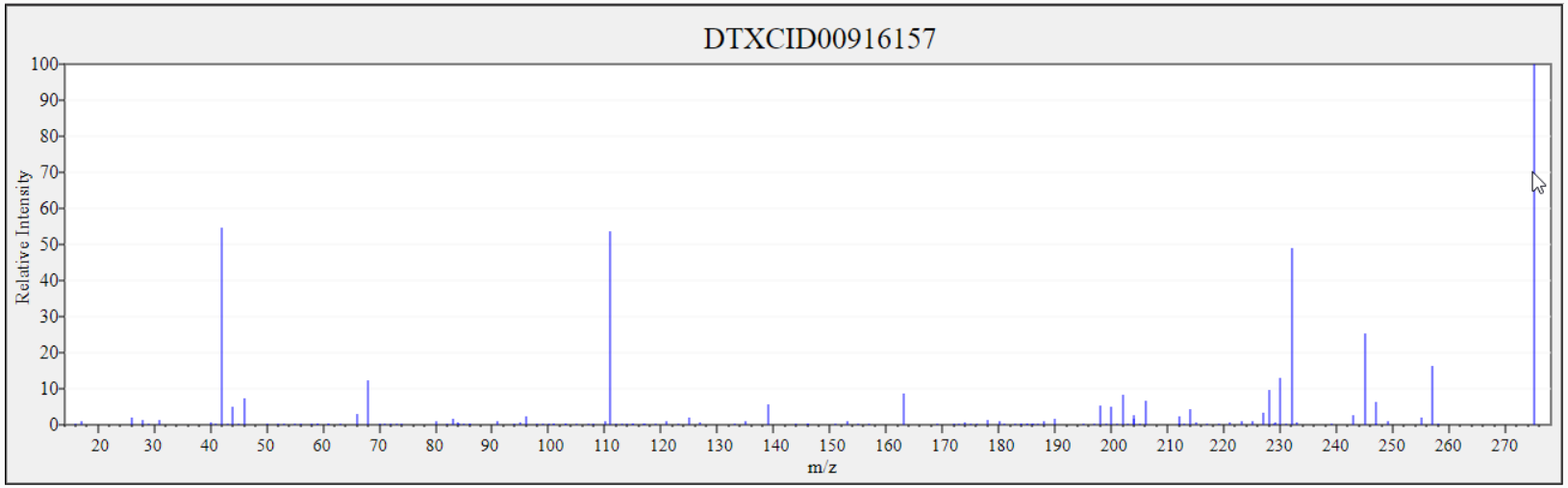

Conclusion

- The EPA CompTox Dashboard provides access to data for ~762,000 chemicals, ToxCast assays and associated product use categories
- High quality data from ongoing curation efforts
- An integration hub for multiple “modules”
  - Experimental and predicted properties
  - Human and Ecological Hazard data
  - Exposure data – products, data in the environment
  - *In vitro* bioassay data – ToxCast/Tox21
  - Literature searching – Google Scholar and PubMed
  - Specialized searches – mass/formula for analytical support
  - Batch searching and Real Time Predictions
- Data and functionality increases with every release

Acknowledgments

- The NCCT CompTox Chemistry Dashboard Development Team
- NERL scientists (Jon Sobus, Elin Ulrich) – Mass Spectrometry
- Kamel Mansouri – OPERA models
- Todd Martin and Valery Tkachenko – TEST predictions
- Nancy Baker – Abstract Sifter

Contact

Antony Williams

US EPA Office of Research and Development

National Center for Computational Toxicology (NCCT)

Williams.Antony@epa.gov

ORCID: https://orcid.org/0000-0002-2668-4821