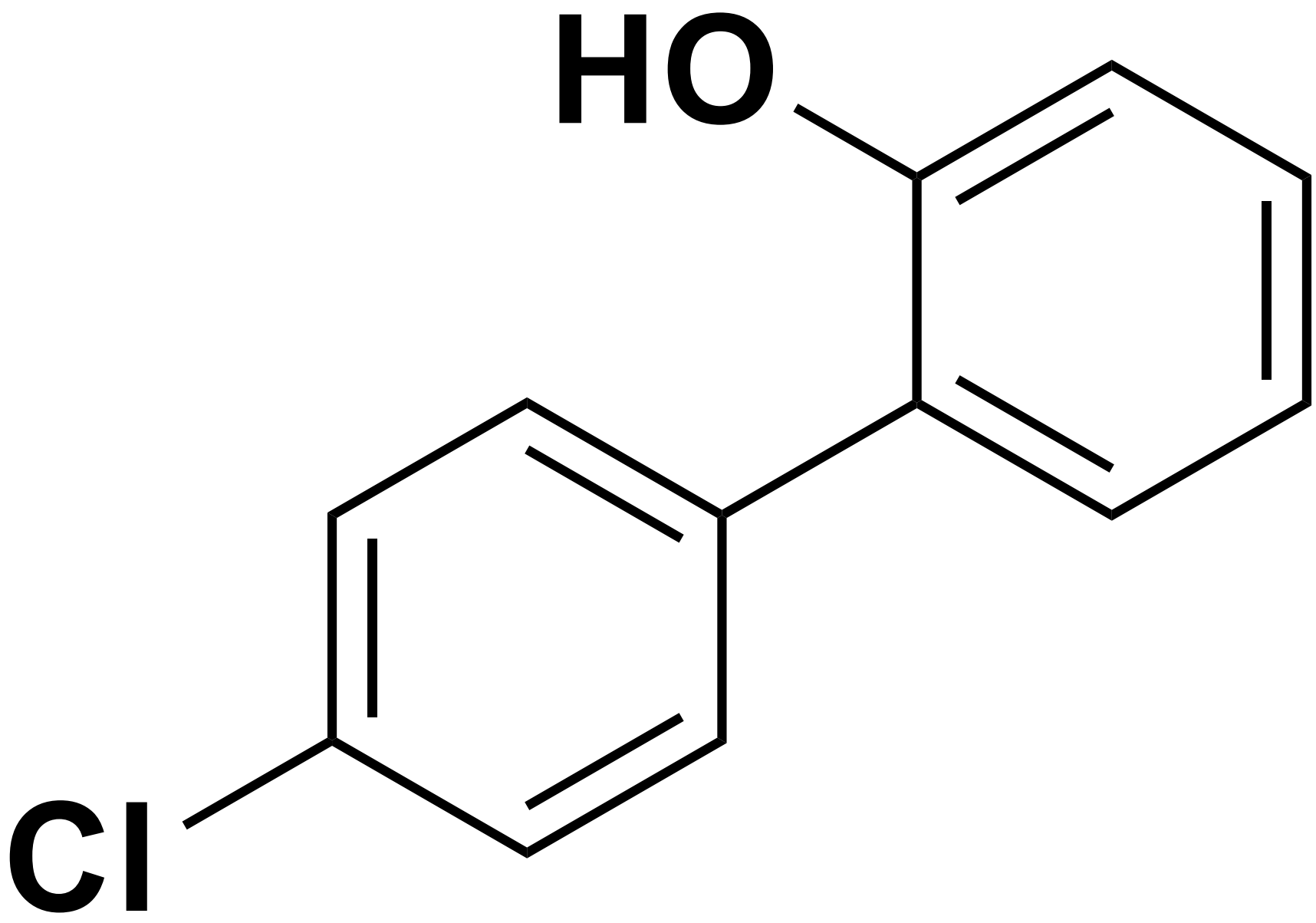
HO
Cl