

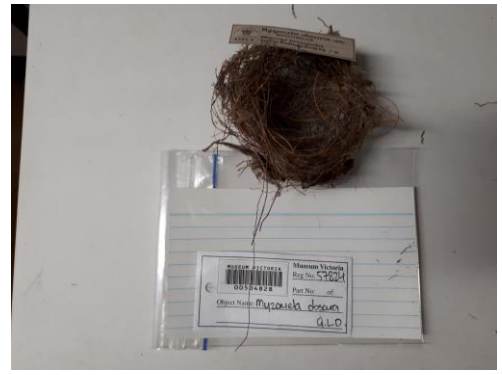

**B6148**  
*P. inornata*  
Material: Twigs



**B22185**  
*G. cyanoleuca*  
Material: Mud



**57824**  
*M. obscura*  
Material: Vines



**B14395**  
*S. frontalis*  
Material: Plants



**B14364**  
*C. juncidis*  
Material: Grass

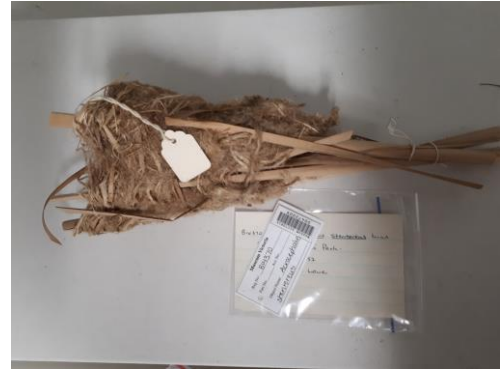

**B14370**  
*A. australis*  
Material: Reeds



**B14433**  
*P. lanceolata*  
Material: Down

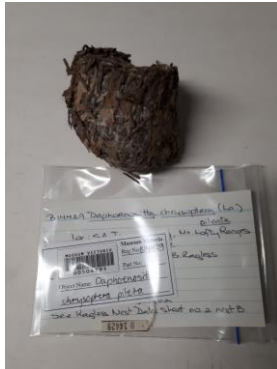

**B14429**  
*D. chrysoptera*  
Material: Bark



**B14299**  
*P. rosea*  
Material: Moss

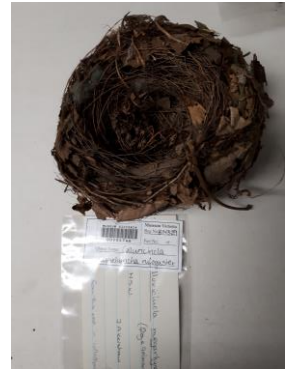

**B14329**  
*C. megarhyncha*  
Material: Leaves

Supplementary Figure 1 – Examples of nests in the 10 different material categories used in the study, classified using Beruldsen (2003).