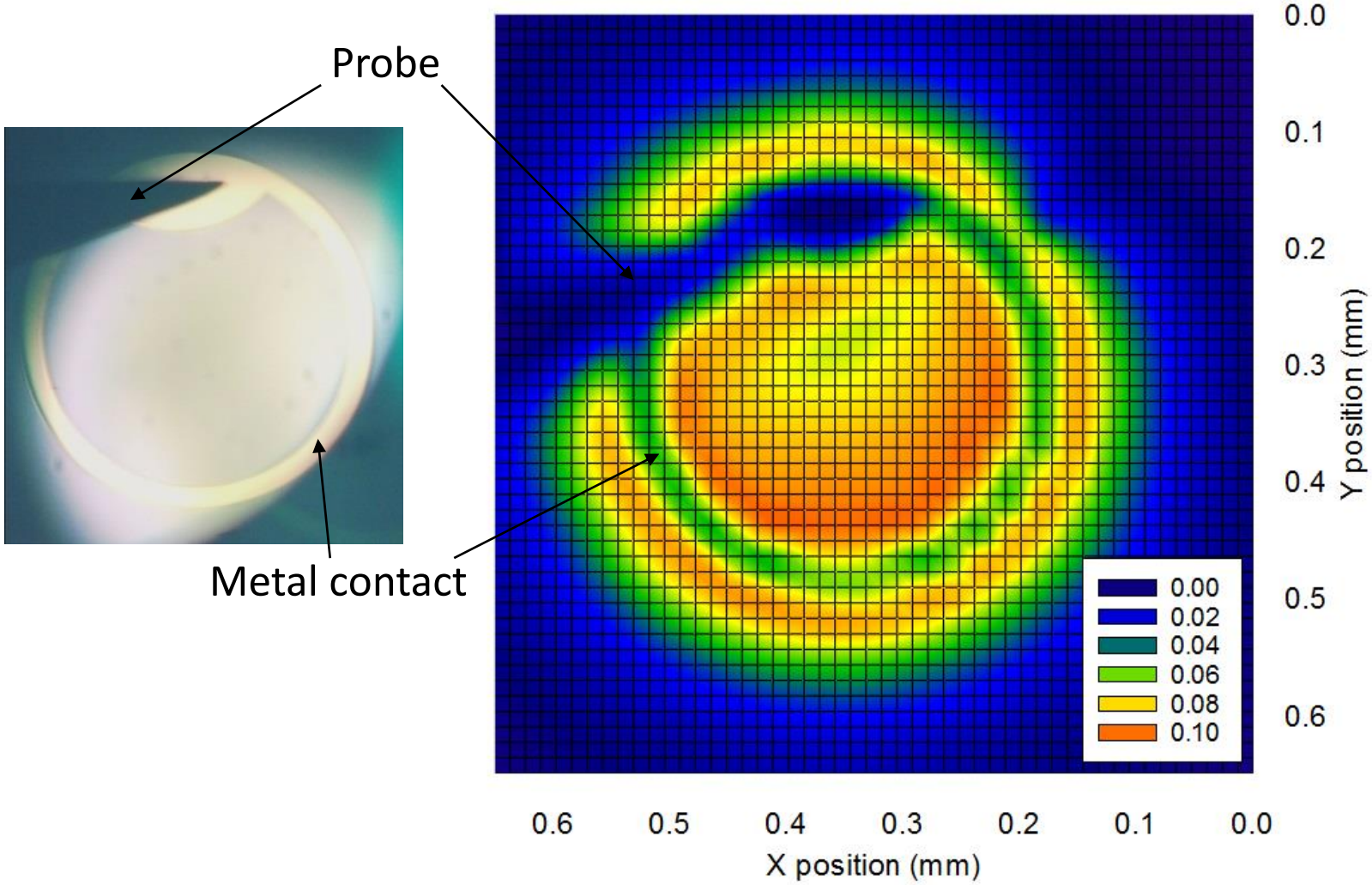
Probe
Metal contact
0.00
0.02
0.04
0.06
0.08
0.10
0.0
0.1
0.2
0.3
0.4
0.5
0.6
Y position (mm)
0.6
0.5
0.4
0.3
0.2
0.1
0.0
X position (mm)