S6 Fig

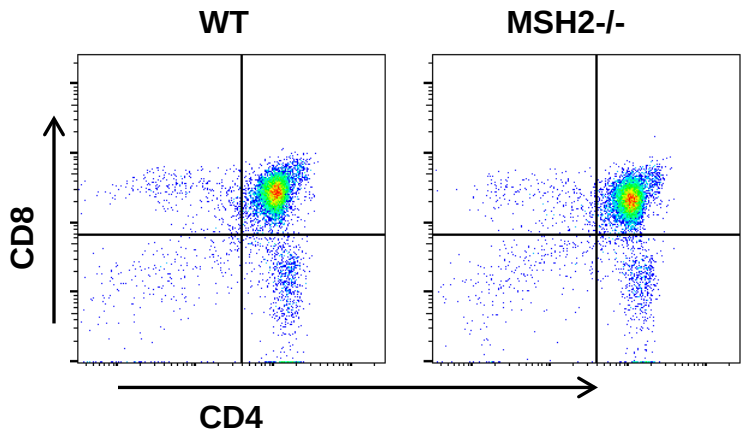

S6 Fig. T cell composition in the thymus of MSH2-/- mice post transplantation. BM cells from BoyJ mice were transplanted into WT or MSH2-/- mice as described in Figure 5. 8 weeks after transplantation, recipient mice (n=5 per group) were sacrificed, thymus tissues were dissected, single cell suspension was prepared, and the expression of CD4 and CD8 on the thymocytes was analyzed by flow cytometry.