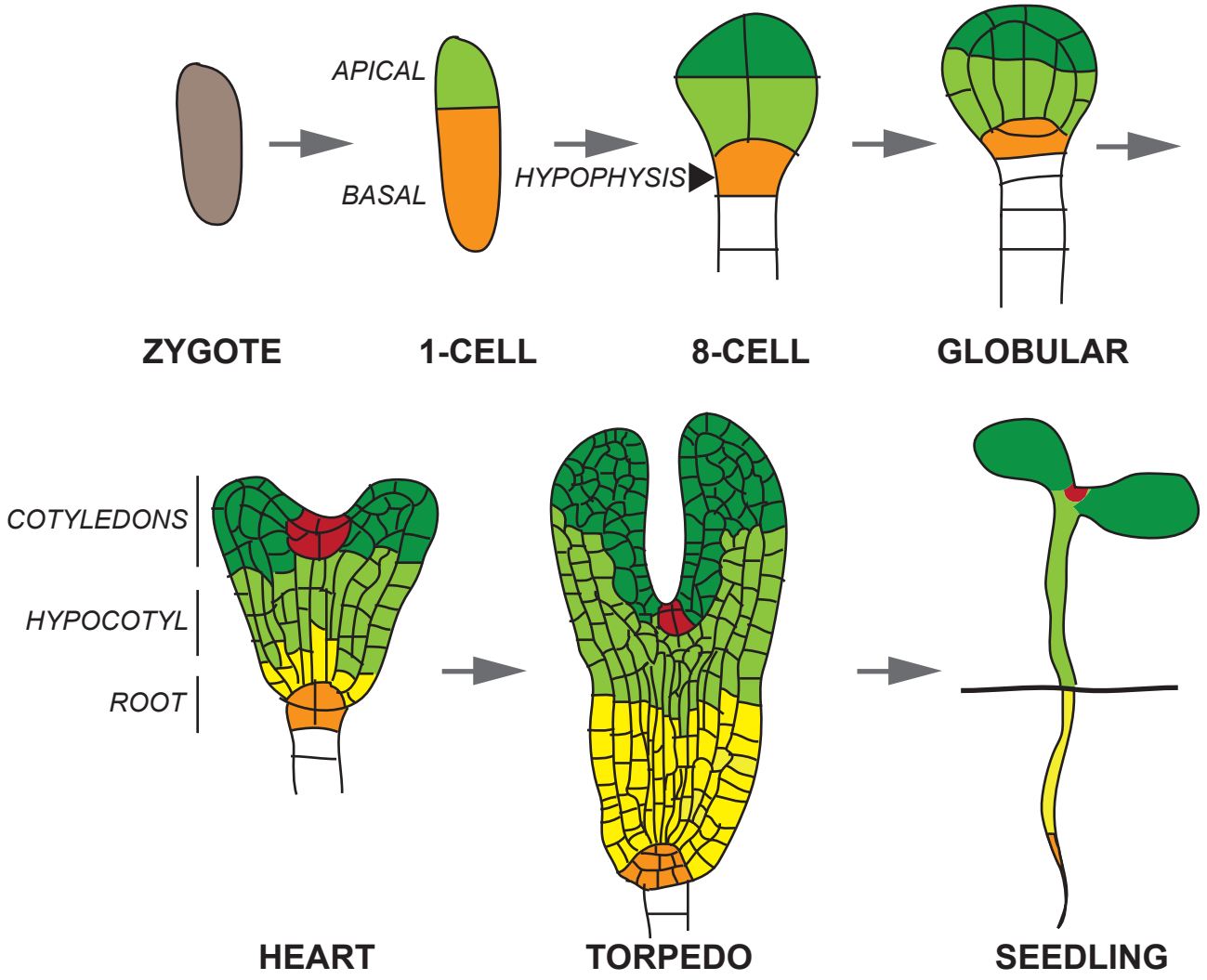
APICAL
BASAL
HYPOPHYSIS
ZYGOTE
1-CELL
8-CELL
GLOBULAR
COTYLEDONS
HYPOCOTYL
ROOT
HEART
TORPEDO
SEEDLING