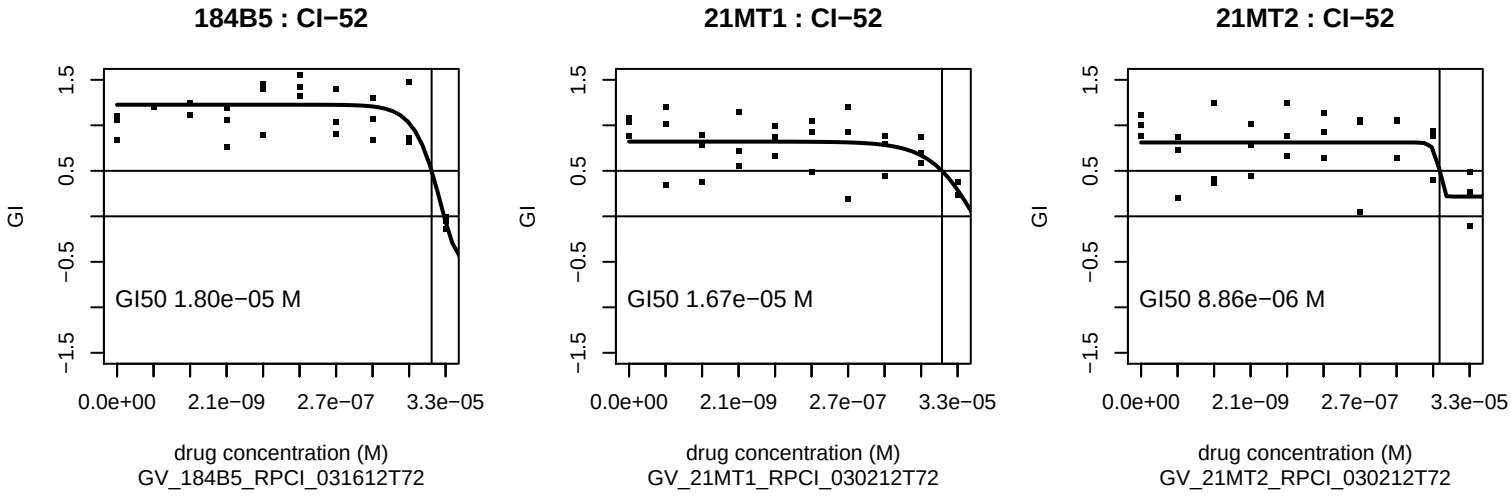
184B5 : CI−52
GI50 1.80e−05 M
21MT1 : CI−52
GI50 1.67e−05 M
21MT2 : CI−52
GI50 8.86e−06 M
GI
1.5
0.5
−0.5
−1.5
0.0e+00
2.1e−09
2.7e−07
3.3e−05
drug concentration (M)
GV_184B5_RPCI_031612T72
GV_21MT1_RPCI_030212T72
GV_21MT2_RPCI_030212T72

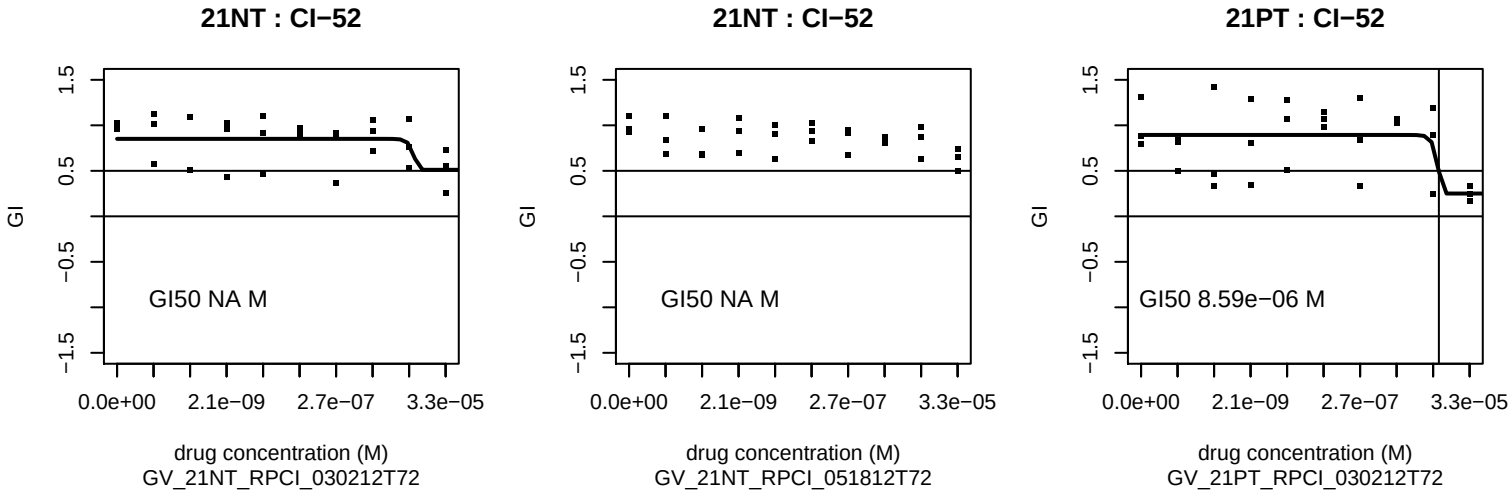
21NT : CI−52
GI50 NA M
21NT : CI−52
GI50 NA M
21PT : CI−52
GI50 8.59e−06 M
GI
1.5
0.5
−0.5
−1.5
0.0e+00
2.1e−09
2.7e−07
3.3e−05
drug concentration (M)
GV_21NT_RPCI_030212T72
GV_21NT_RPCI_051812T72
GV_21PT_RPCI_030212T72

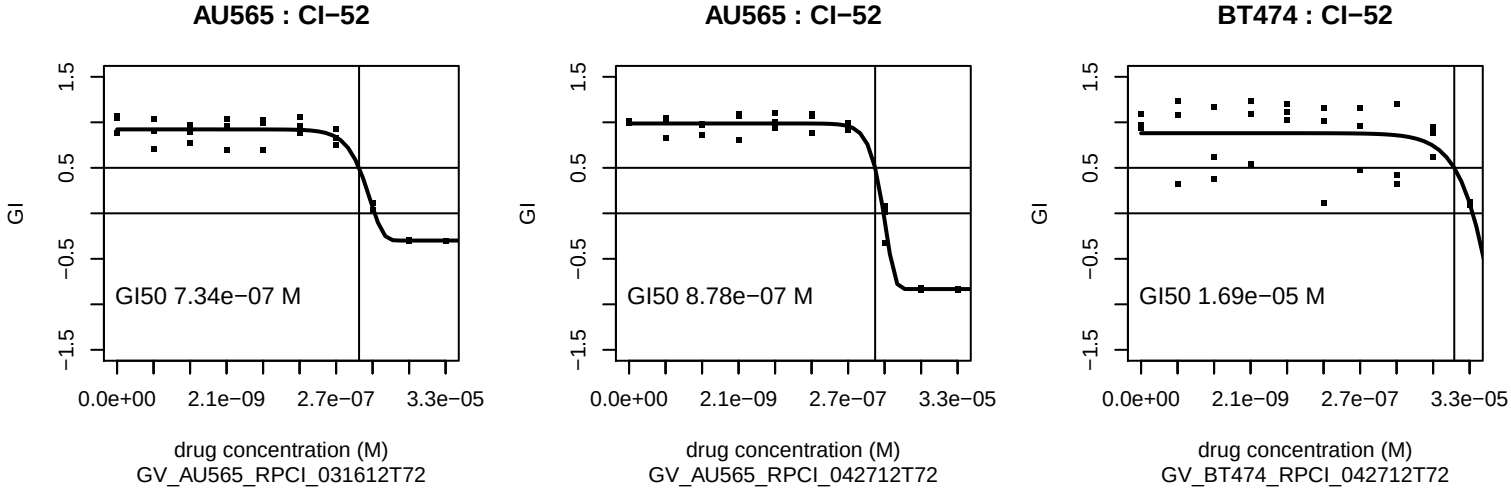
AU565 : CI−52
GI50 7.34e−07 M
AU565 : CI−52
GI50 8.78e−07 M
BT474 : CI−52
GI50 1.69e−05 M
GI
1.5
0.5
−0.5
−1.5
0.0e+00
2.1e−09
2.7e−07
3.3e−05
drug concentration (M)
GV_AU565_RPCI_031612T72
GV_AU565_RPCI_042712T72
GV_BT474_RPCI_042712T72

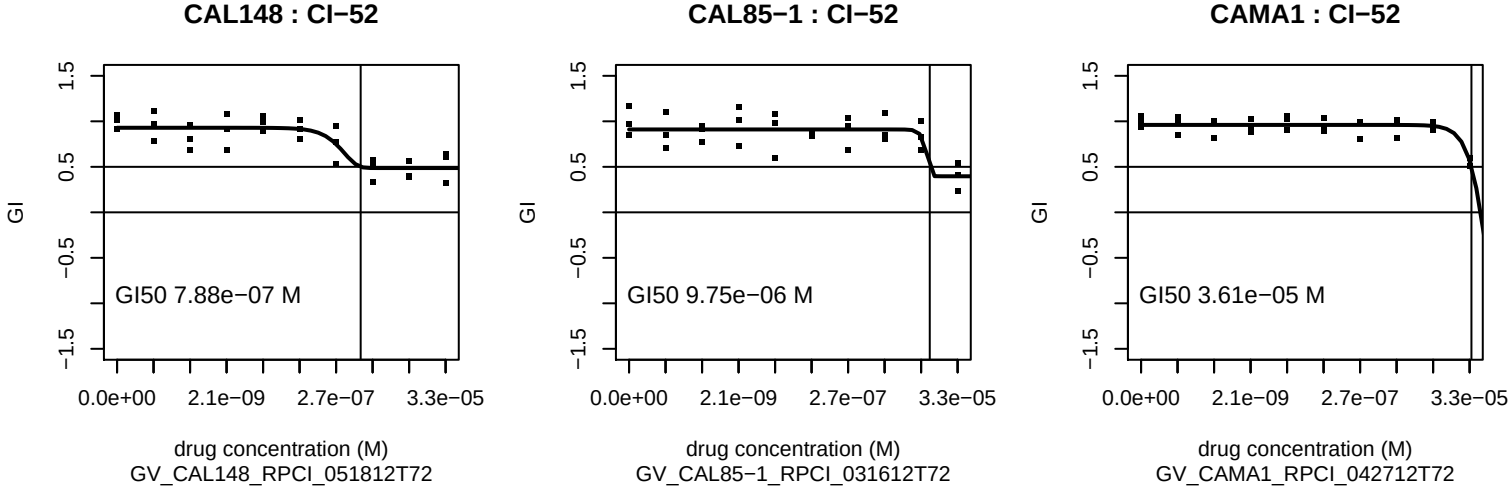
CAL148 : CI−52
GI50 7.88e−07 M
CAL85−1 : CI−52
GI50 9.75e−06 M
CAMA1 : CI−52
GI50 3.61e−05 M
GI
1.5
0.5
−0.5
−1.5
0.0e+00
2.1e−09
2.7e−07
3.3e−05
drug concentration (M)
GV_CAL148_RPCI_051812T72
GV_CAL85−1_RPCI_031612T72
GV_CAMA1_RPCI_042712T72

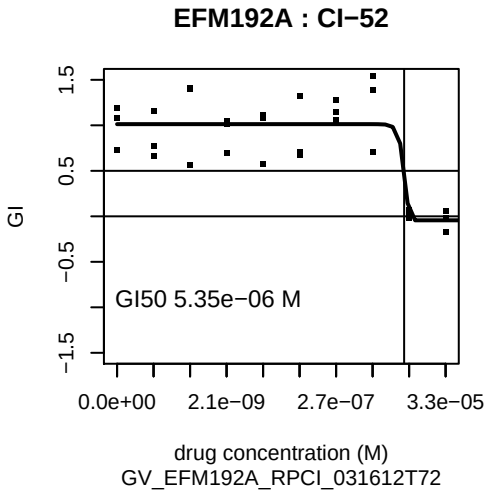
EFM192A : CI−52
GI50 5.35e−06 M
GI
drug concentration (M)
GV_EFM192A_RPCI_031612T72

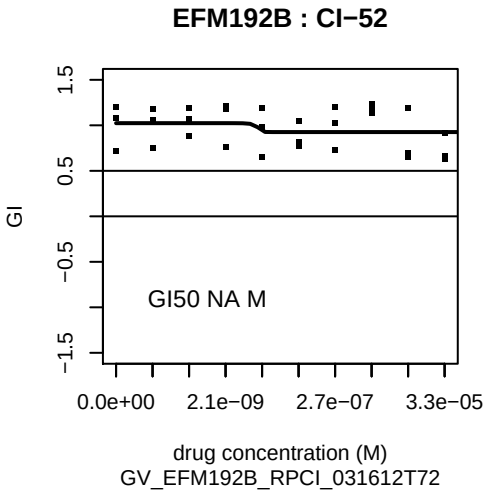
EFM192B : CI−52
GI50 NA M
GI
drug concentration (M)
GV_EFM192B_RPCI_031612T72

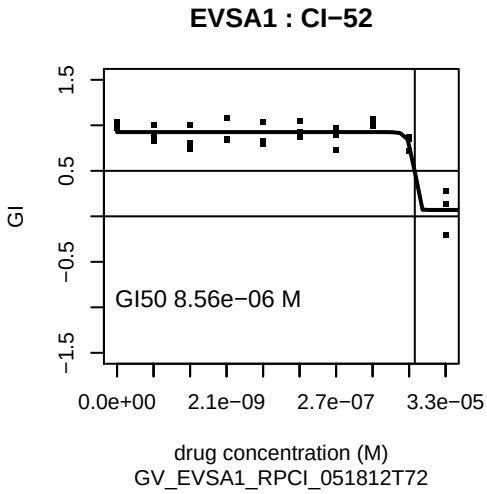
EVSA1 : CI−52
GI50 8.56e−06 M
GI
drug concentration (M)
GV_EVSA1_RPCI_051812T72

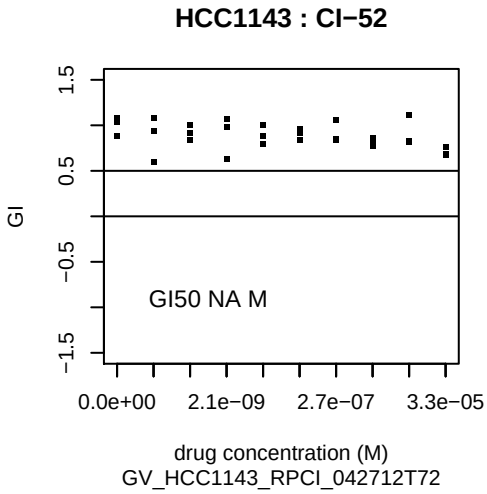
HCC1143 : CI−52
GI50 NA M
GI
drug concentration (M)
GV_HCC1143_RPCI_042712T72

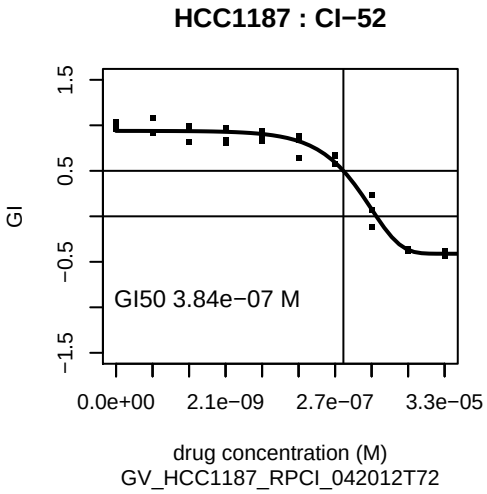
HCC1187 : CI−52
GI50 3.84e−07 M
GI
drug concentration (M)
GV_HCC1187_RPCI_042012T72

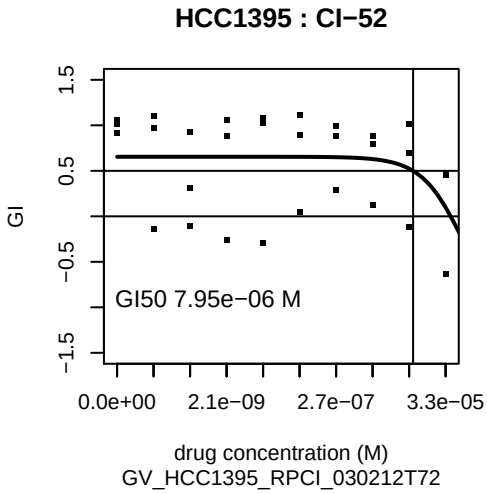
HCC1395 : CI−52
GI50 7.95e−06 M
GI
drug concentration (M)
GV_HCC1395_RPCI_030212T72

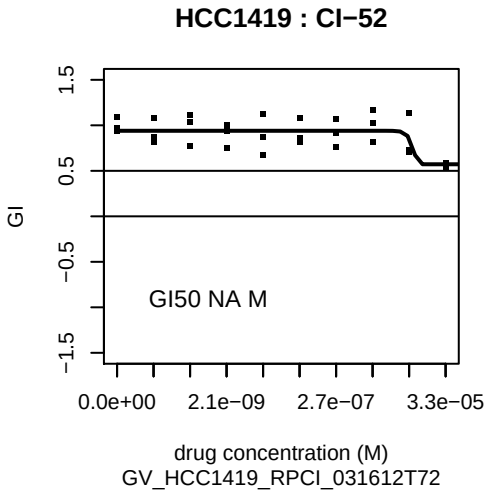
HCC1419 : CI−52
GI50 NA M
GI
drug concentration (M)
GV_HCC1419_RPCI_031612T72

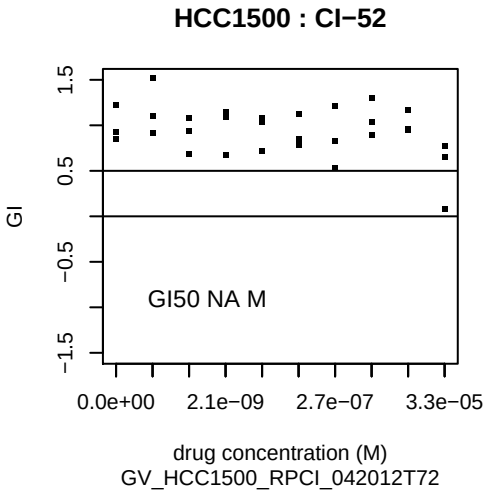
HCC1500 : CI−52
GI50 NA M
GI
drug concentration (M)
GV_HCC1500_RPCI_042012T72

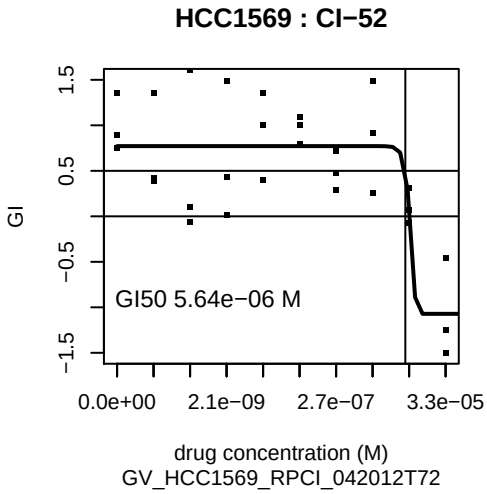
HCC1569 : CI−52
GI50 5.64e−06 M
GI
drug concentration (M)
GV_HCC1569_RPCI_042012T72

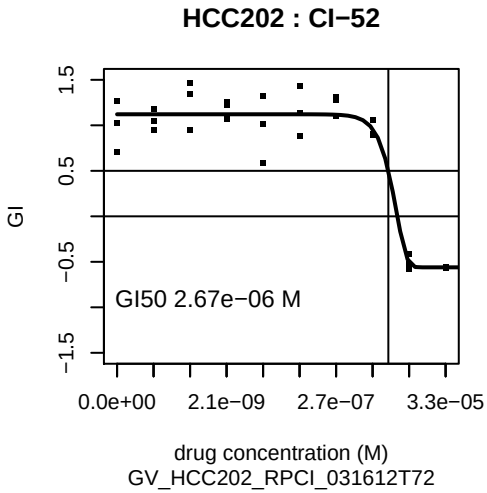
HCC202 : CI−52
GI50 2.67e−06 M
GI
drug concentration (M)
GV_HCC202_RPCI_031612T72

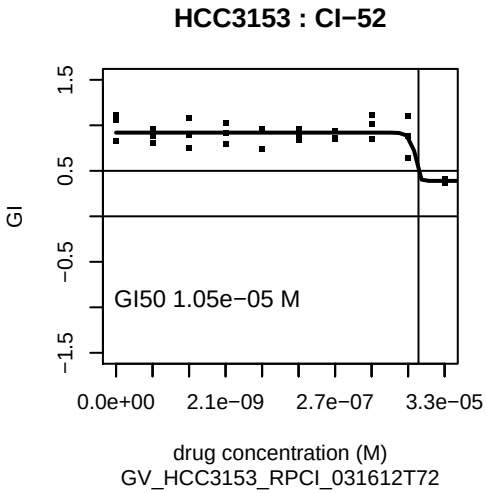
HCC3153 : CI−52
GI50 1.05e−05 M
GI
drug concentration (M)
GV_HCC3153_RPCI_031612T72

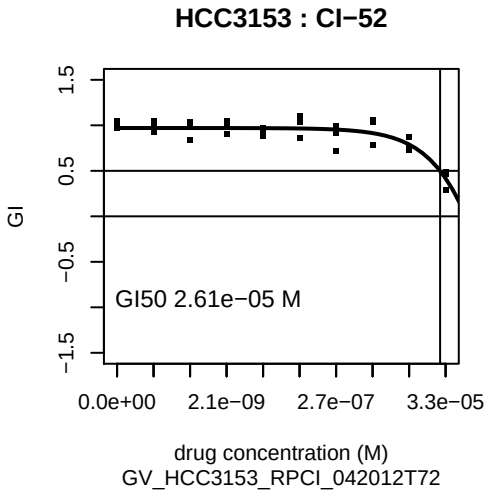
HCC3153 : CI−52
GI50 2.61e−05 M
GI
drug concentration (M)
GV_HCC3153_RPCI_042012T72

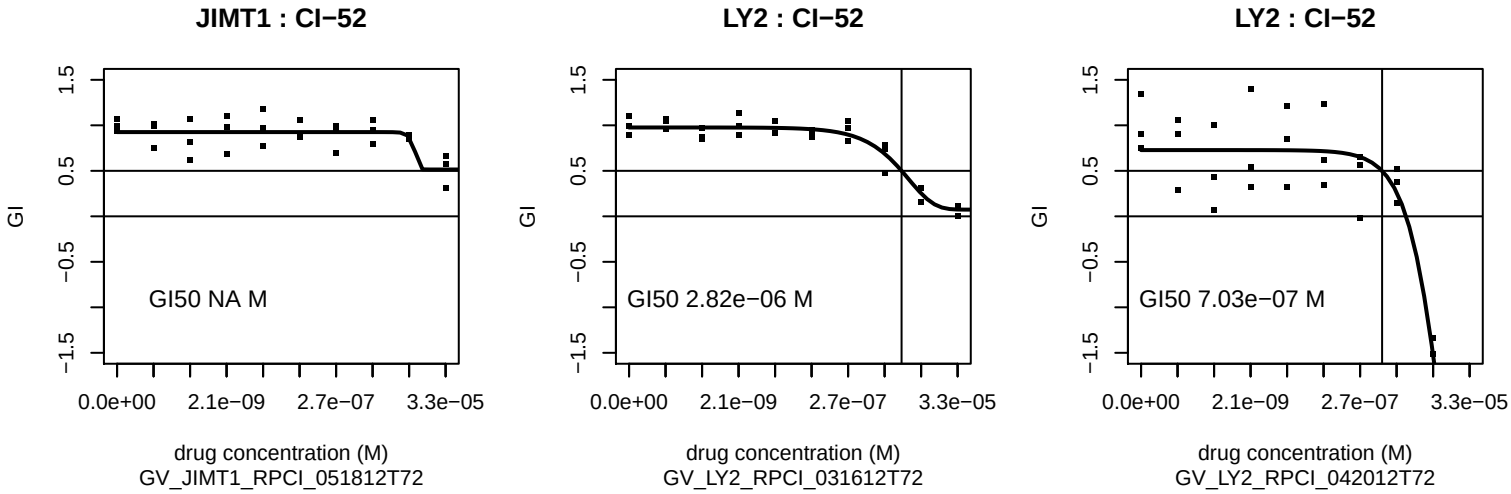
JIMT1 : CI−52
GI50 NA M
LY2 : CI−52
GI50 2.82e−06 M
LY2 : CI−52
GI50 7.03e−07 M
GI
1.5
0.5
−0.5
−1.5
0.0e+00
2.1e−09
2.7e−07
3.3e−05
drug concentration (M)
GV_JIMT1_RPCI_051812T72
GV_LY2_RPCI_031612T72
GV_LY2_RPCI_042012T72

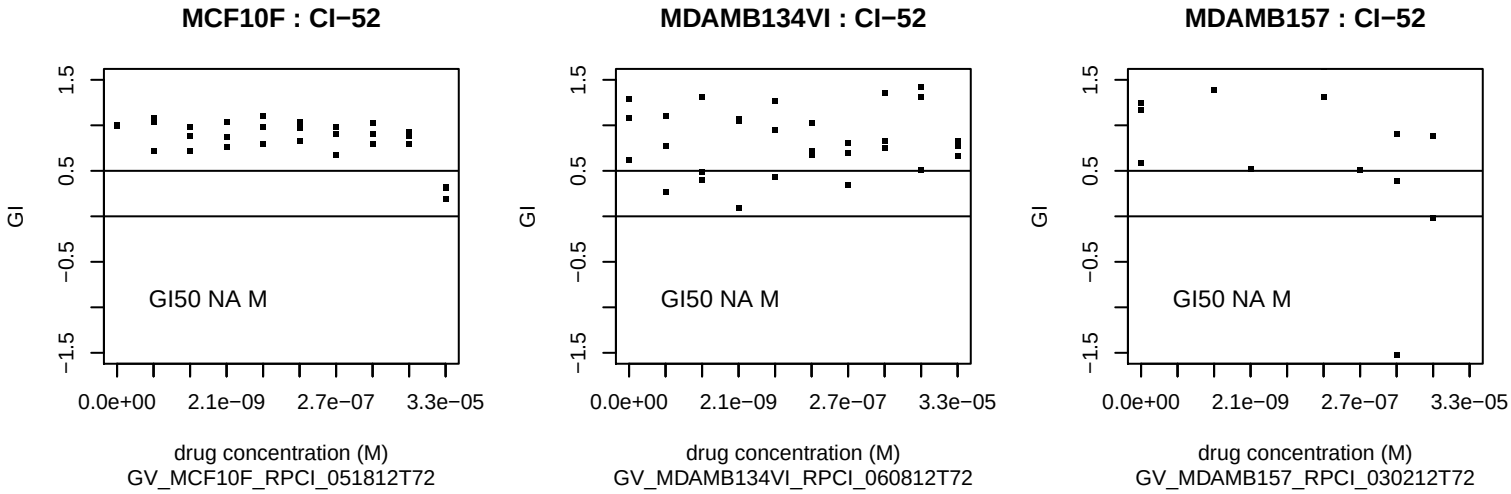
MCF10F : CI−52
GI50 NA M
MDAMB134VI : CI−52
GI50 NA M
MDAMB157 : CI−52
GI50 NA M
GI
1.5
0.5
−0.5
−1.5
0.0e+00
2.1e−09
2.7e−07
3.3e−05
drug concentration (M)
GV_MCF10F_RPCI_051812T72
GV_MDAMB134VI_RPCI_060812T72
GV_MDAMB157_RPCI_030212T72

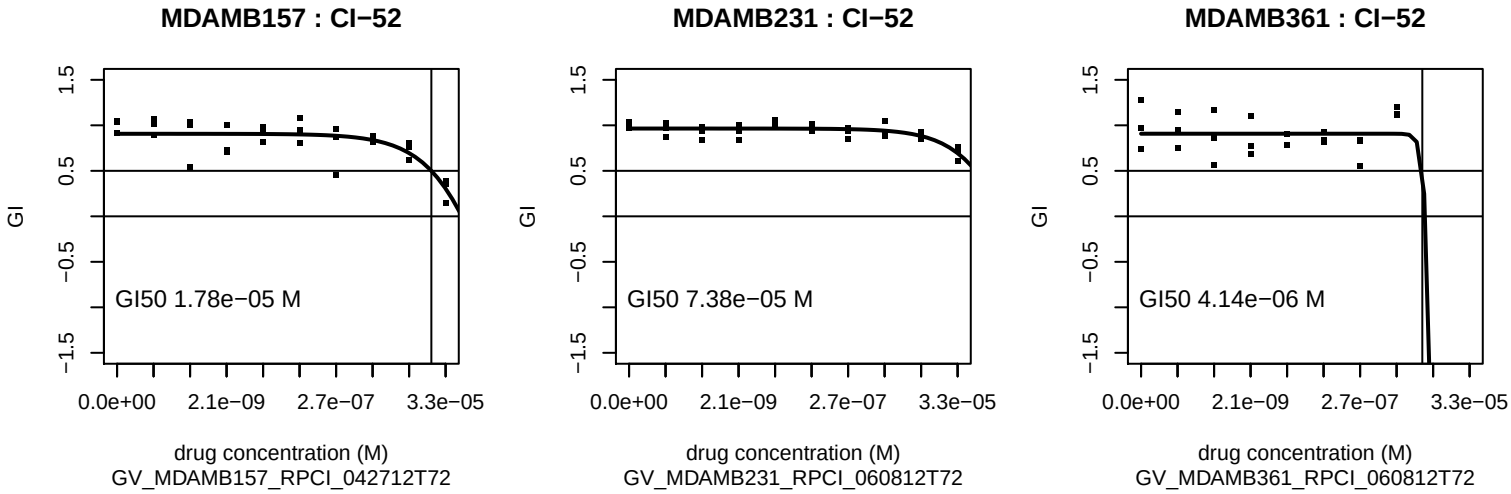
MDAMB157 : CI−52
GI50 1.78e−05 M
MDAMB231 : CI−52
GI50 7.38e−05 M
MDAMB361 : CI−52
GI50 4.14e−06 M
GI
1.5
0.5
−0.5
−1.5
0.0e+00
2.1e−09
2.7e−07
3.3e−05
drug concentration (M)
GV_MDAMB157_RPCI_042712T72
GV_MDAMB231_RPCI_060812T72
GV_MDAMB361_RPCI_060812T72

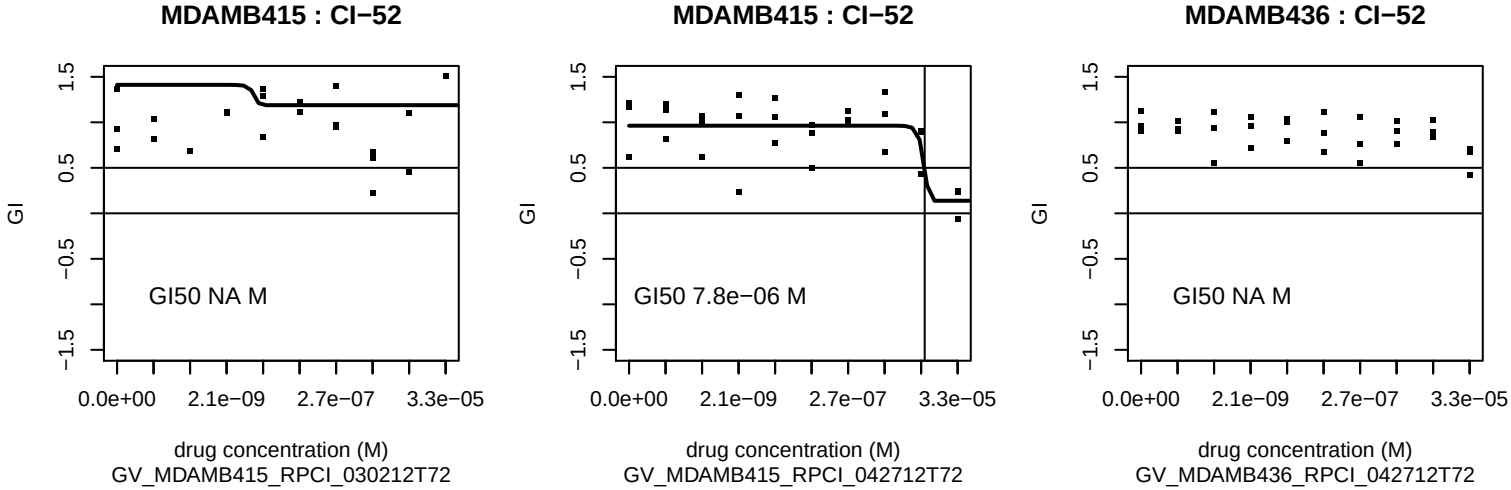
MDAMB415 : CI−52
GI50 NA M
MDAMB415 : CI−52
GI50 7.8e−06 M
MDAMB436 : CI−52
GI50 NA M
GI
1.5
0.5
−0.5
−1.5
0.0e+00
2.1e−09
2.7e−07
3.3e−05
drug concentration (M)
GV_MDAMB415_RPCI_030212T72
GV_MDAMB415_RPCI_042712T72
GV_MDAMB436_RPCI_042712T72

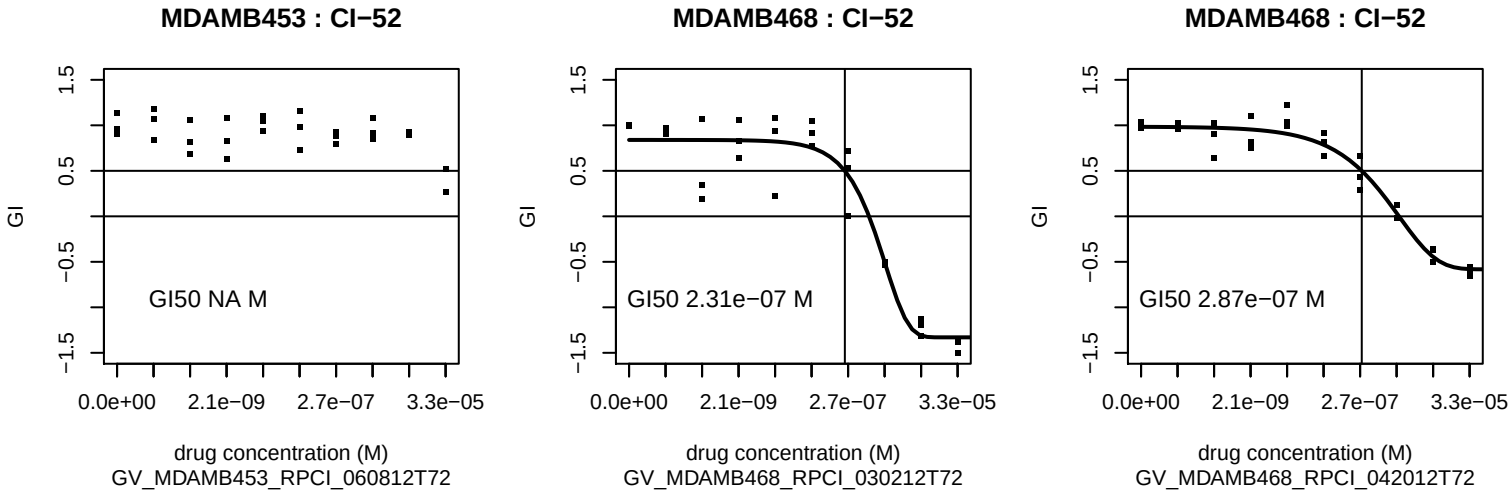
MDAMB453 : CI−52
GI50 NA M
MDAMB468 : CI−52
GI50 2.31e−07 M
MDAMB468 : CI−52
GI50 2.87e−07 M
GI
1.5
0.5
−0.5
−1.5
0.0e+00
2.1e−09
2.7e−07
3.3e−05
drug concentration (M)
GV_MDAMB453_RPCI_060812T72
GV_MDAMB468_RPCI_030212T72
GV_MDAMB468_RPCI_042012T72

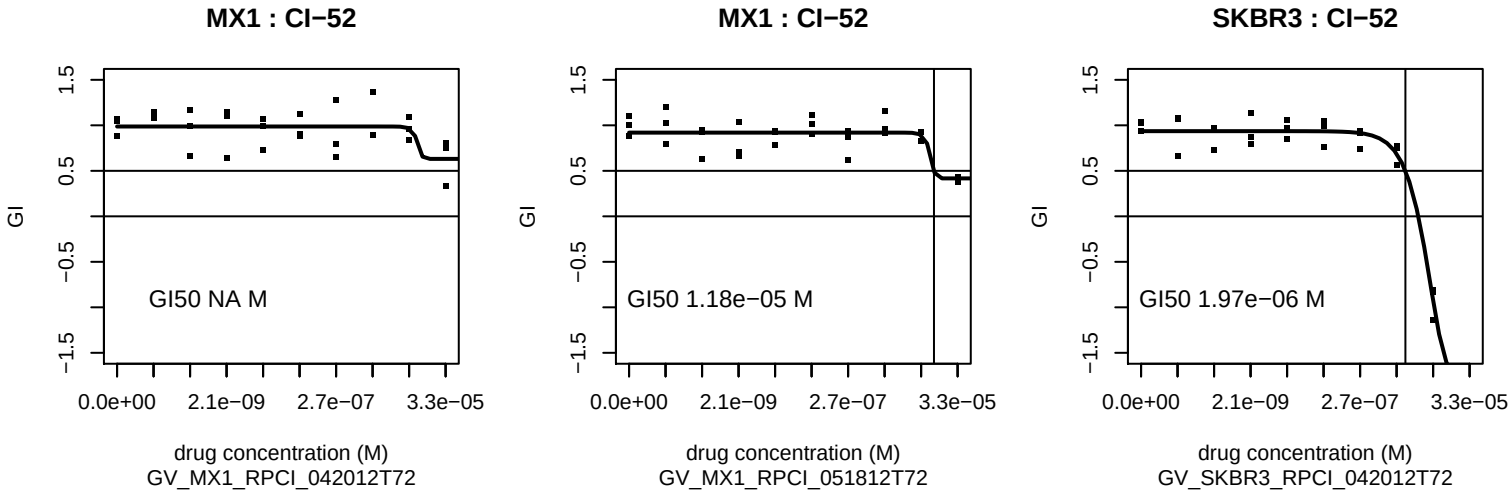
MX1 : CI−52
GI50 NA M
MX1 : CI−52
GI50 1.18e−05 M
SKBR3 : CI−52
GI50 1.97e−06 M
GI
1.5
0.5
−0.5
−1.5
0.0e+00
2.1e−09
2.7e−07
3.3e−05
drug concentration (M)
GV_MX1_RPCI_042012T72
GV_MX1_RPCI_051812T72
GV_SKBR3_RPCI_042012T72

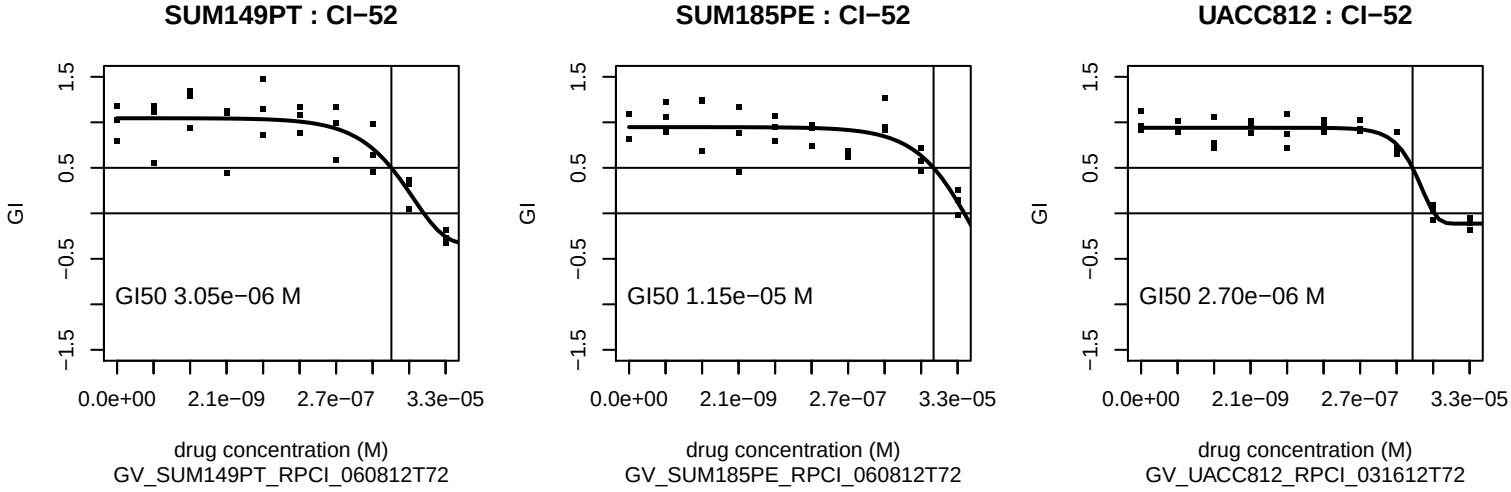
SUM149PT : CI−52
GI50 3.05e−06 M
SUM185PE : CI−52
GI50 1.15e−05 M
UACC812 : CI−52
GI50 2.70e−06 M
GI
1.5
0.5
−0.5
−1.5
0.0e+00
2.1e−09
2.7e−07
3.3e−05
drug concentration (M)
GV_SUM149PT_RPCI_060812T72
GV_SUM185PE_RPCI_060812T72
GV_UACC812_RPCI_031612T72

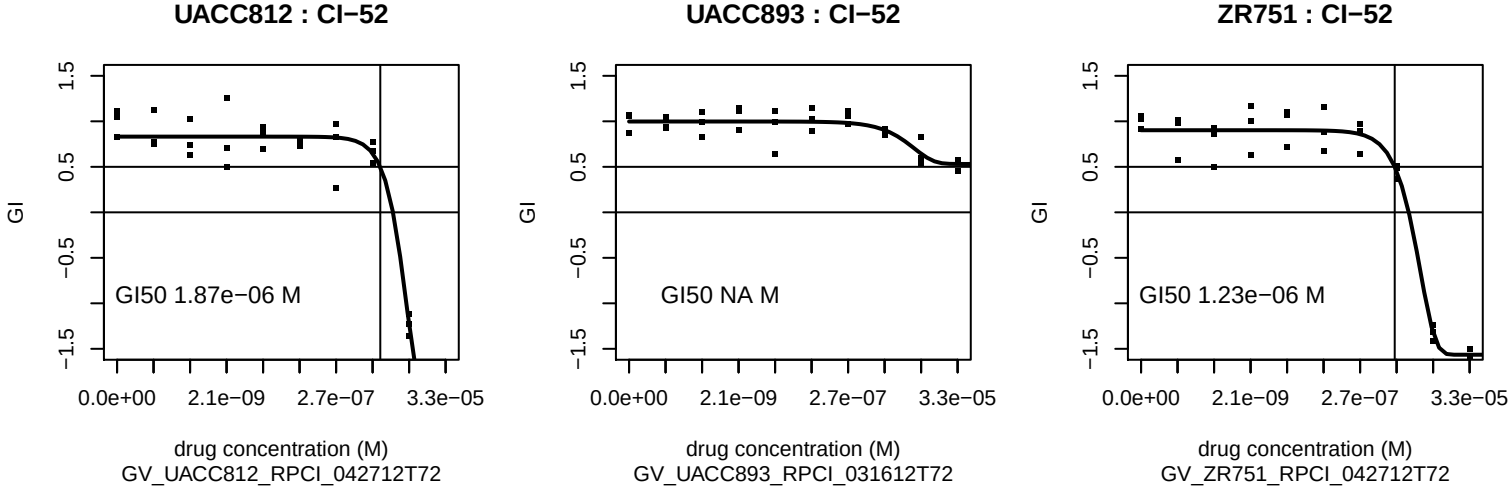
UACC812 : CI−52
GI50 1.87e−06 M
UACC893 : CI−52
GI50 NA M
ZR751 : CI−52
GI50 1.23e−06 M
GI
1.5
0.5
−0.5
−1.5
0.0e+00
2.1e−09
2.7e−07
3.3e−05
drug concentration (M)
GV_UACC812_RPCI_042712T72
GV_UACC893_RPCI_031612T72
GV_ZR751_RPCI_042712T72

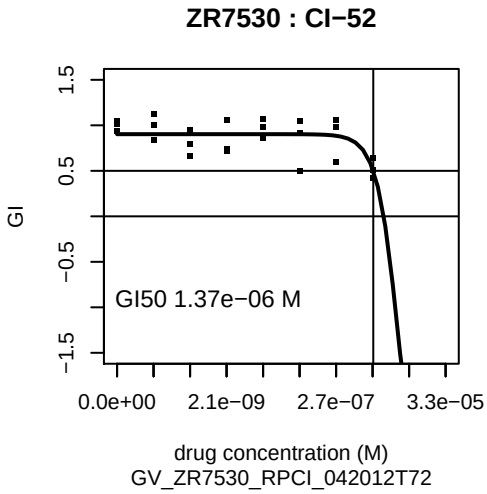
ZR7530 : CI−52
GI
1.5
0.5
−0.5
−1.5
GI50 1.37e−06 M
0.0e+00
2.1e−09
2.7e−07
3.3e−05
drug concentration (M)
GV_ZR7530_RPCI_042012T72

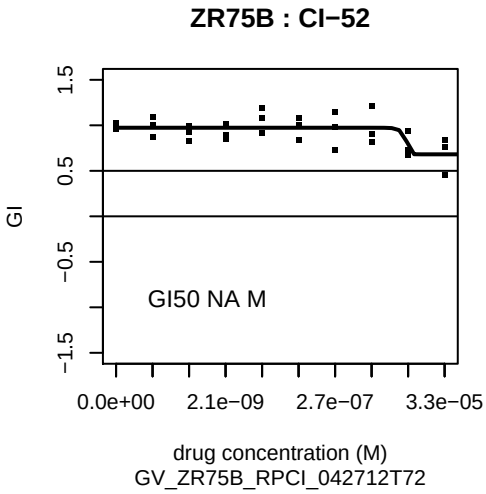
ZR75B : CI−52
GI
1.5
0.5
−0.5
−1.5
GI50 NA M
0.0e+00
2.1e−09
2.7e−07
3.3e−05
drug concentration (M)
GV_ZR75B_RPCI_042712T72