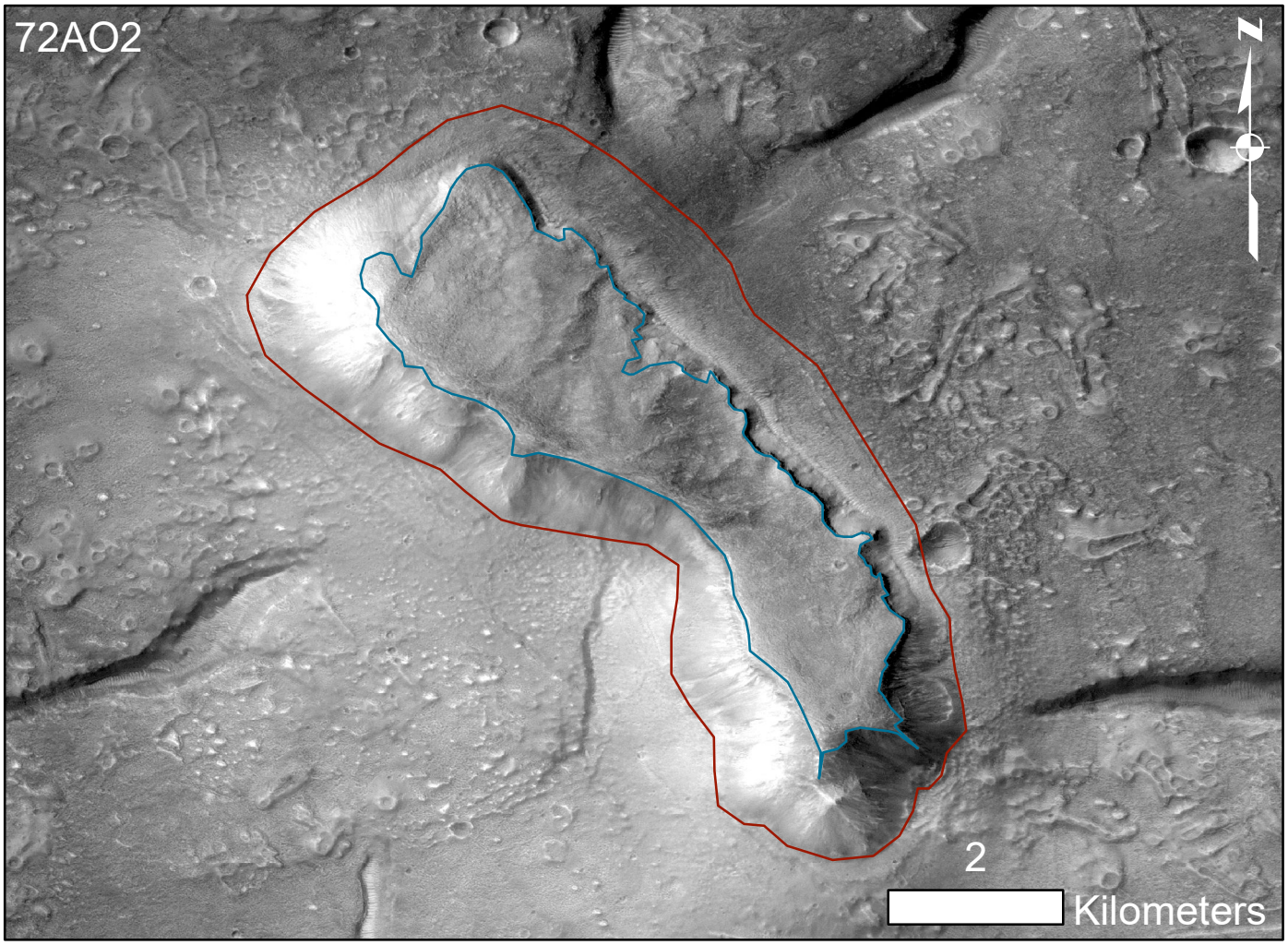
72AO2
N
2
Kilometers