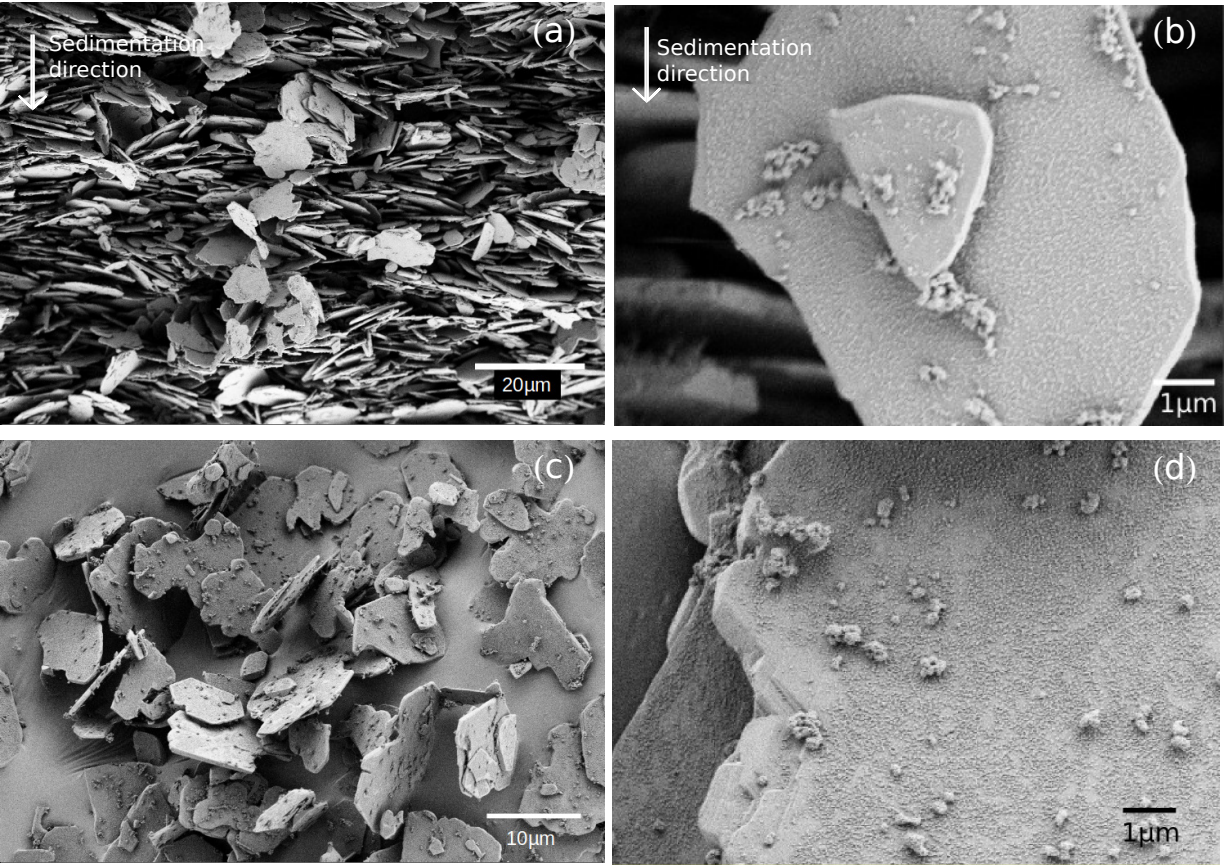
(a)
Sedimentation direction
20µm
(b)
Sedimentation direction
1µm
(c)
10µm
(d)
1µm