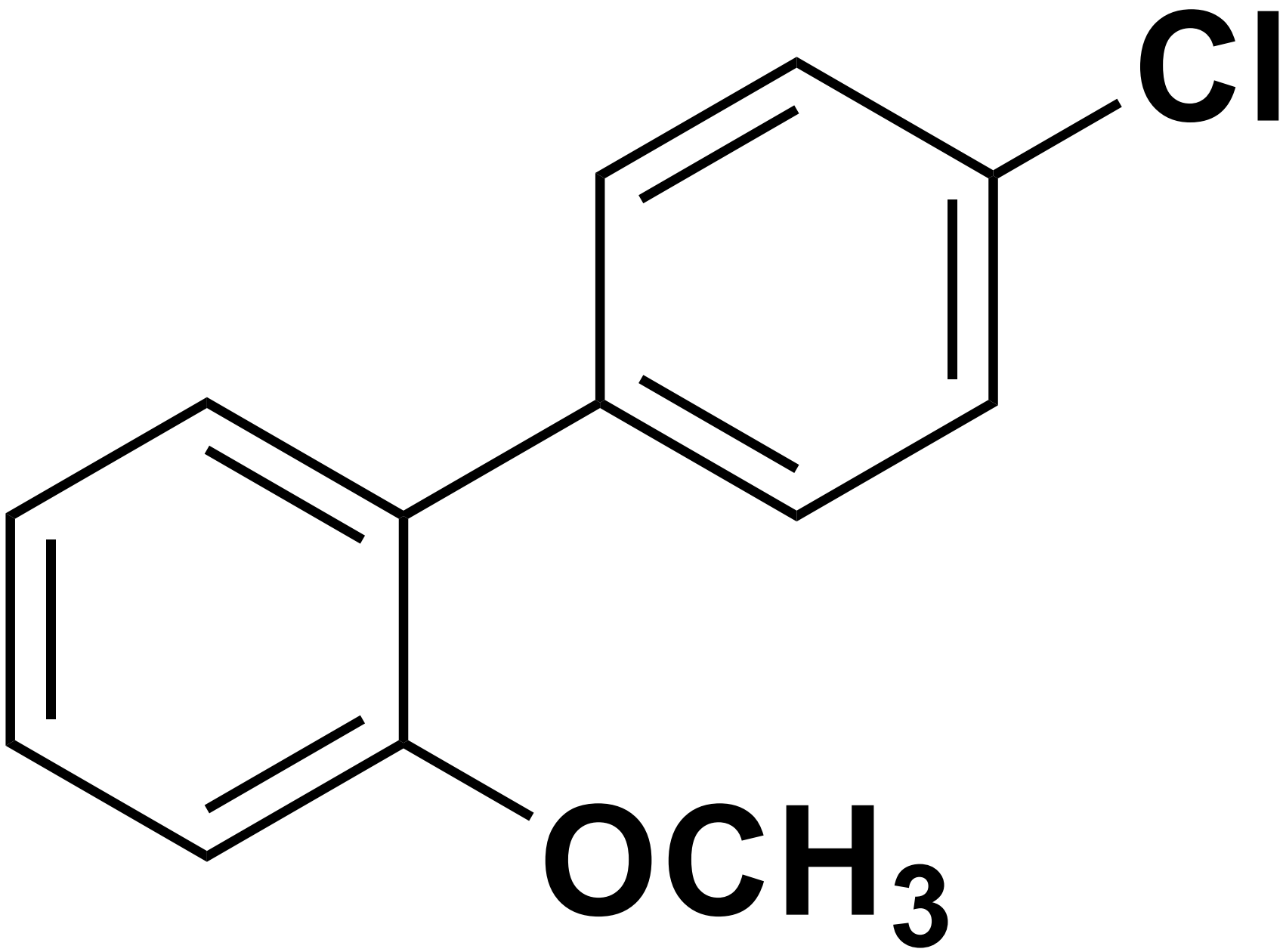
Cl
OCH3