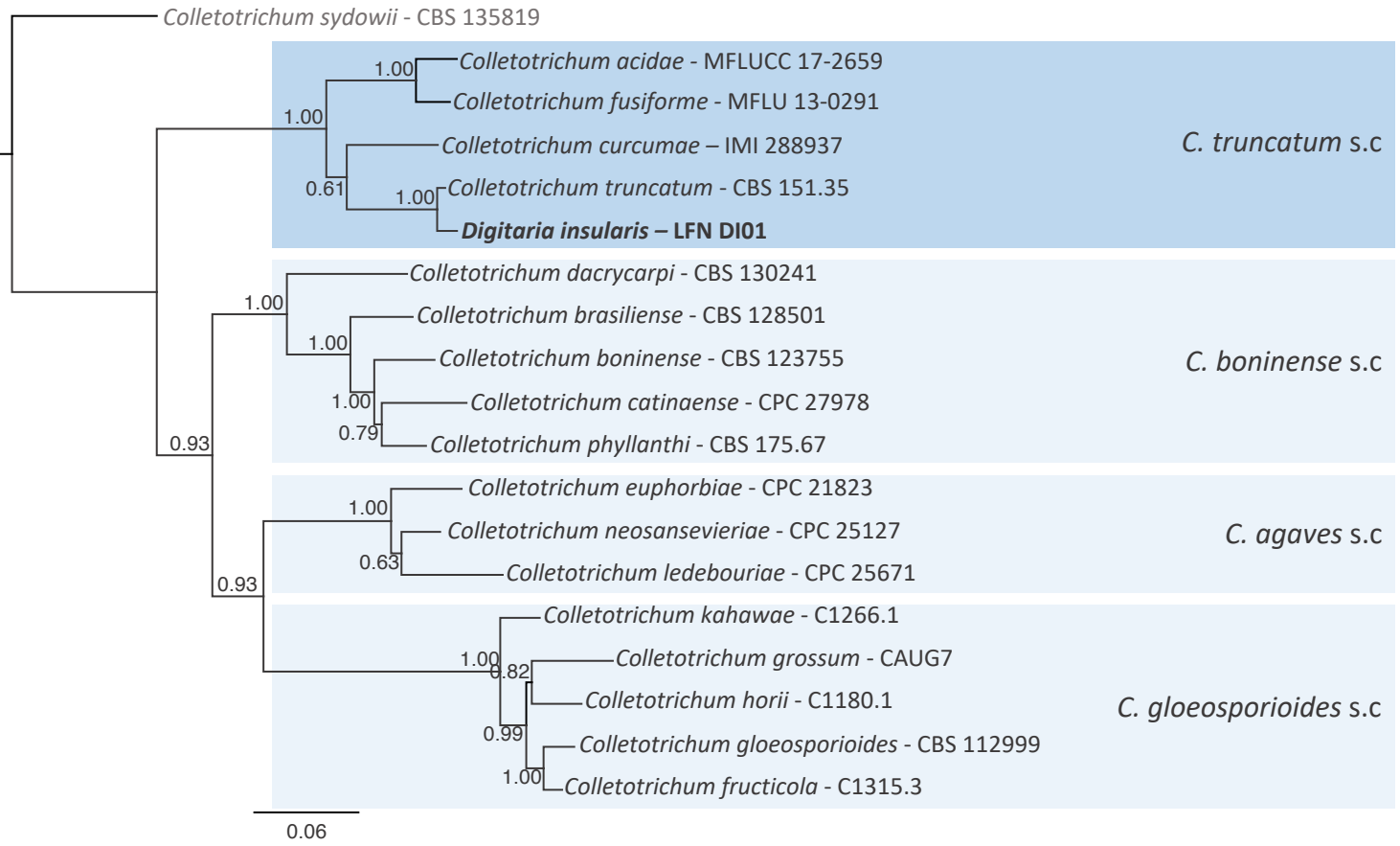
Colletotrichum sydowii - CBS 135819
Colletotrichum acidae - MFLUCC 17-2659
Colletotrichum fusiforme - MFLU 13-0291
Colletotrichum curcumae – IMI 288937
Colletotrichum truncatum - CBS 151.35
Digitaria insularis – LFN DI01
C. truncatum s.c
Colletotrichum dacrycarpi - CBS 130241
Colletotrichum brasiliense - CBS 128501
Colletotrichum boninense - CBS 123755
Colletotrichum catinaense - CPC 27978
Colletotrichum phyllanthi - CBS 175.67
C. boninense s.c
Colletotrichum euphorbiae - CPC 21823
Colletotrichum neosansevieriae - CPC 25127
Colletotrichum ledebouriae - CPC 25671
C. agaves s.c
Colletotrichum kahawae - C1266.1
Colletotrichum grossum - CAUG7
Colletotrichum horii - C1180.1
Colletotrichum gloeosporioides - CBS 112999
Colletotrichum fructicola - C1315.3
C. gloeosporioides s.c
1.00
1.00
0.61
1.00
1.00
1.00
1.00
0.79
0.93
1.00
0.63
0.93
1.00
0.82
0.99
1.00
0.06